THE OHIO ALUMNUS

1966 - 1967

Digitized by the Internet Archive
in 2010 with funding from
Lyrasis Members and Sloan Foundation

http://www.archive.org/details/ohioalumnusjulya465ohio

THE OHIO ALUMNUS

JULY/AUGUST, 1967

In this issue: OHIO UNIVERSITY'S REMARKABLE MR. GALBREATH

THE OHIO ALUMNUS
JULY/AUGUST 1967 Volume XLVI, Number 5

FEATURES

The Remarkable Mr. Galbreath 3
Fourteen Hundred New Alumni 6
Reminiscences 7

DEPARTMENTS

Ohio University News 9
Bobcat Sports 10
Alumni Report 12
Alumni Club News 13
Class Notes 15

COVER: Portrait of John W. Galbreath by Charles L. Deihl.

THE OHIO ALUMNUS is published in September, November, January, March, May and July by the Ohio University Alumni Association, Jack G. Ellis, '57, *Executive Director*. Member of the American Alumni Council.

Prepared by the Office of University Publications, Don F. Stout, '51, *Director*.

Managing Editor: Carl Sherman. Editorial Staff: Max A. Schaible, Bruce M. Dudley, '63, Patricia Black. Design and Production: Don F. Stout, '51, Charles L. Deihl, Lee J. Kline, '62. Photography: Harry Snavely, '51, Dana Vibberts, '54, Monty Calvert. Alumni Records: Eleanor Minister.

BOARD OF DIRECTORS of the Ohio University Alumni Association: C. P. Bryan, '32, *president;* Eugene Rinta, '38, *vice president;* Ralph Beckert, '23, *treasurer;* Jack G. Ellis, '57, *secretary;* J. Edward Belsho, '50; Richard W. Eddy, '40; John D. Hostutler, '50; Ralph Hughes, '50; William S. Jasper, '41; John Kircher, '50; Richard O. Linke, '41; Donald J. Pease, '53; Alan Riedel, '52; Donald S. Shafer, '37; Mrs. Rose Marie Thomas, '51; Mrs. Alice Edwards Wright, '27; Milton J. Taylor, '50, ex officio.

ON THE WALL

by Jack G. Ellis, '57

This is the first of a new feature which will be appearing in the *Ohio Alumnus*. As an alumnus concerned with chapter activity and welfare, I hope to provide you with news and comments not normally included within these covers. The overall purpose of the column is to encompass both the serious and light-hearted aspects of campus and alumni club activities.

Selection of the title "On the Wall" is no doubt more familiar to those of you of a vintage older than 30 years. Perhaps we can delve into the history and tradition of Cutler Hall wall as a nostalgic feature sometime in a future issue.

As a graduate with absolutely no leaning toward a journalistic triumph, I invite your thoughts and comments. No guarantee is assured they will be incorporated on this page (as I maintain editorial privilege here only), but we will try to insert them somewhere in the magazine. As you may have realized, it is very easy to slip into the tongue-in-cheek abyss of the not-so-serious. We hope to keep this column loose but interesting and informative.

One of my initial reactions on returning to Ohio University after ten years in Los Angeles is amazement. We are still enrolling those clean-cut American kids I thought had vanished from the scene. From all the publicity, one might get the impression every college student walks around with his picket sign, leather thongs and sugar cubes. I believe you as alumni can be proud of our students here and of the quality and caliber of those graduating into the business, academic and professional worlds. They are very much aware, involved and sophisticated in their attitudes concerning major issues facing their University and our society. They may not always be right (and who is?), but they are participating in the changes of our world. As the want ad reads: "Graduate wanted to work on three-phase Cyclotronic uranium photosynthesizer, no experience necessary." Whatever this might be, it points up the challenge extended and accepted by our young people.

Interestingly enough, they demonstrate a strong loyalty to their University and Alma Mater. The graduating classes of 1966 and 1967 have each raised more than $20,000 in pledges extended over a five-year period. Better than 25 per cent of each class has participated, which is exceptional when one considers that only four per cent of our total alumni body contributes financially. The Class of 1968 has already taken up the challenge and has vowed to surpass the efforts of its predecessors. I believe our heartiest congratulations are in order to these classes.

Before turning in the first "On the Wall," I strolled through the streets of Athens Town and was proud to observe our students normally dressed, friendly and full of life. So regardless of the dark publicity inspired by a few, we have much reason to be optimistic about our younger generation.

Galbreath received the Founders' Citation at June Commencement exercises marking completion of his 27th year as a University trustee. Looking on as President Alden extends congratulations is Fred Johnson, left, new chairman of the Board of Trustees, and Robert E. Mahn, University secretary.

The Remarkable Mr. Galbreath: Builder, Sportsman, Civic Leader

"I would be remiss in my duties if I did not recognize service—service to the State of Ohio. . . . No man has served longer, given more, and received less attention than the man I am speaking of. No man has so profoundly demonstrated devotion and dedication to his Alma Mater as this man."

The occasion was Ohio University's 213th Commencement, June 4, 1967. The speaker: Ohio's Governor James A. Rhodes.

The man he was speaking of: John W. Galbreath, graduate of Ohio University, member of the University's Board of Trustees for 27 years and five times its chairman, developer of town sites and metropolitan buildings from coast to coast, and owner of the Pittsburgh Pirates and two Kentucky Derby winners—including this year's front runner, Proud Clarion.

Ohio's governor told the Commencement audience that he had tried, without success, to persuade Galbreath to remain as a trustee of the University.

"But when you are building apartments in Hong Kong, have a horse in the Belmont Stakes, the Pirates in third place, and seven new developments at hand to undertake, why it's almost impossible."

Governor Rhodes then took a step without precedent in the history of the state. He appointed Galbreath an Honorary Trustee of Ohio University.

A few minutes earlier on the same Commencement platform, Galbreath became only the second person in the 163-year history of the University to receive its highest honor, the Founders' Citation, an "honorary degree plus." (The first was presented to President John C. Baker upon his retirement in November of 1961.)

The story of the man twice honored at the University's June Commencement is a remarkable one. It began 70 years ago this August in the Village of Derby in Pickaway County, Ohio.

John Wilmer Galbreath was one of six children born to Francis Hill Galbreath and Mary Belle Mitchell. Although Galbreath later recalled that the family was not poor, he admitted they didn't have much, and "so we all had to work." The family moved to a small farm near Mt. Sterling, Ohio, in time for the young Galbreath to attend Mt. Sterling High School.

The keen interest Galbreath later showed in sports can be traced to Mt. Sterling, where he was a 116-pound fullback on the school's football team and played shortstop on the baseball squad. As a freshman, Galbreath became acquainted with the baseball team's catcher, a senior named John W. Bricker. It was the start of a life-long friendship. Galbreath acted as campaign manager for the former Ohio governor and U.S. Senator in his bid for the Republican nomination for president during the 40s.

The beginning of John Galbreath's long-standing affair with Ohio University came in 1916 when the young man from Mt. Sterling matriculated on the Athens campus.

To help pay his college expenses, Galbreath washed dishes, waited on tables, and went around to the area's schools taking pictures of the kids and selling them to their parents. He also found time to participate in extracurricular activities, serving as class president during his

freshman year and as a member of the varsity baseball team. Later, he was business manager for the *Athena* and served as president of Delta Tau Delta fraternity.

When he graduated from the University in June of 1920, Galbreath had little more than $100 in his pockets but he knew what he had to do with it. Having decided on a career in real estate, he was well aware that you couldn't follow that profession in those days without a car, so he used the money as a down payment on a new Model T. In this transaction Galbreath made one of his not-too-frequent business mistakes. "The next day the price of Fords went down $100," he later recalled.

Galbreath's fortunes rose with the times during the 20s, but they also fell with the times in 1929. Wiped out by the depression, he was deep in debt in the early 30s but fought his way back.

The first package real estate transaction for Galbreath came in 1937 when he sold 297 properties scattered throughout Akron. (Last year Galbreath was the only bidder on the Cascade Plaza urban renewal project involving 43 acres in downtown Akron, possibly including some of the same properties as his first major transaction.)

Shortly before the beginning of American involvement in World War II, Galbreath became associated with the first real estate project of a type for which he was to become noted—the refurbishing of company towns and the selling of the individual homes to the employees.

At the time Galbreath was serving as president of the Ohio Association of Real Estate Boards. It was at a dinner meeting of the organization in Cleveland that a fellow realtor jokingly asked him, "Would you like to buy a town, John?" The town was McDonald, Ohio, near Youngstown. The Carnegie-Illinois Steel Corporation which owned the town was worried about its run-down condition. Galbreath bought the 275 houses involved, rehabilitated them, and sold them to the former tenants at down payments as low as ten per cent.

Following the McDonald accomplishment and the flood of favorable publicity he received, Galbreath became *the* man to see for the treatment of sick company towns. McDonald was the first of more than 40 company towns in Pennsylvania, Utah, Tennessee, Minnesota, Arizona, Alabama, and other parts of the U. S. that Galbreath was to rehabilitate.

One of his more spectacular projects was at Climax, Colo., where he moved the town of 206 frame houses and ten apartment buildings 13 miles down a mountain road, modernized the properties, and resold them all to the former tenants.

"There isn't much profit in this type of project," Galbreath says, "but that's not the point. The idea is to do something constructive for people. I've never had a greater pleasure than sitting across a table from a man and handing him a document that says his home is his own."

This statement, a typical one, gives an insight into the man whom *Fortune* magazine described as "essentially unpretentious as a person. He likes to do business in a simple, direct, and financially orthodox way."

The list of companies for which Galbreath has constructed buildings reads like a "Who's Who" of American business. He has built office and warehouse facilities in Detroit, Los Angeles and Grand Rapids, Mich., for Owens-Corning Fiberglas; an office building and warehouse for St. Regis Paper in Providence; two bakeries for Continental Baking

This moment of victory for the Galbreaths came in May in the winner's circle at the Kentucky Derby. Galbreath is second from the left in front row. Immediately behind him (and to the left) is his son, Dan. Beside him (from left) are his daughter-in-law, Mrs. Dan Galbreath, his daughter, Mrs. James Wallace Phillips, and Mrs. Galbreath. The gentleman standing behind Mrs. Galbreath is Mr. Phillips. Dan Price is the groom, and jockey Bob Ussery is astride Proud Clarion.

Courtesy: Lexington (Ky.) Herald Leader

Company in Los Angeles and Sacramento; a research laboratory and office building near Boston for RCA; and office buildings in Fairfield, Ala., Weirton, W. Va., Chicago, and Boston for U. S. Steel, Weirton Steel, Sinclair Oil and IBM.

His bigger projects include the $18 million Marine National Exchange Bank in Milwaukee; the 39-story U. S. Steel-Mellon Bank building in Pittsburgh; and the $48 million, 41-story Continental Can building on New York's Third Avenue, his latest such project.

Galbreath's 42-story Socony Mobil building, next to Grand Central Station in New York City, cost $43 million to build in 1955. At the time it was built, the building, which occupies an entire city block, was the largest single structure erected in New York in 22 years. Galbreath amazed most real estate men by completely renting the structure before construction started —an unheard-of feat.

One of Galbreath's current real estate projects is Bramalea, Ont., a planned community for 50,000 persons on the outskirts of Toronto. The 500-acre development will cost approximately $500 million.

Galbreath is also active in urban renewal. Besides the Akron project, he has been engaged in Cleveland's $25 million Erieview Plaza development and several urban renewal projects in Columbus. He also helped develop Pittsburgh's Golden Triangle, which has since become a model for many urban renewal projects.

Galbreath's successes are also much in evidence in the sporting realm. In his two favorite sports—baseball and horse racing—he has watched two of his horses win the Kentucky Derby, and his baseball team win the World Series.

Unlike many horsemen, however, Galbreath is not primarily interested in winning races, but in developing a "classic horse." Although he does race his horses, and has on occasion been very successful at it, he often worries about the decline in a horse's value as a stud if the horse loses a race.

Both of Galbreath's Kentucky Derby winners have been long shots. Chateaugay, the 1963 Derby winner, carried 9-to-1 odds into the race. But he proved the odds-makers wrong by not only winning the Louisville classic, but also the Belmont Stakes.

Proud Clarion, this spring's winner, was even more of a dark horse, a 30-to-1 shot paying $62.20 to the holder of a winning $2 ticket. His payoff was third highest in the 93-year history of the Derby, and his time—two minutes and three-fifths seconds—third fastest for the mile-and-one-quarter race.

Galbreath maintains two horse farms: Darby Dan Farm, a 3900-acre spread he calls home, located approximately 10 miles west of Columbus, and a "little" 618-acre farm by the same name near Lexington, Ky. *Sports Illustrated* estimates that three of the stallions Galbreath keeps at these farms for breeding purposes are worth over $8 million. One of the studs, Swaps, was the winner of the Derby in 1955. Galbreath and his second wife Dorothy (whom he married in 1955 following the death of her husband, Russell Firestone, son of the tire-company founder) paid $2 million for Swaps in 1960, a record price for a race horse at that time.

Galbreath's interest in sports is not confined to horse racing. In 1946 he bought a one-quarter interest in the Pittsburgh Pirates after failing in an attempt to buy into the Cleveland Indians. Four years later Galbreath became president of the Pirates and owner of 70 per cent of the stock in the team. He is also a member of the board of trustees of the Columbus Jets, a Pittsburgh farm team.

During his ownership Galbreath has seen the Pirates finish in almost every position in the National League from last to pennant winner. The big year for the Pirates was 1960, when the team not only won the pennant but also defeated the New York Yankees in the World Series.

Sports Illustrated estimated that he had invested more than $10 million in horse racing and professional baseball through 1965—a large amount for the small financial return he has received. But Galbreath is not involved in sports for the financial rewards. When someone once suggested that he sell the Pirates when they reached first place, and thus make a profit on the club, Galbreath answered, "What, and miss all the fun?"

Throughout his career, Galbreath has devoted much time and energy to his Alma Mater. Besides serving as a member of the University's Board of Trustees for 27 years, he was its chairman on five different occasions. In 1958 he donated the Helen Mauck Galbreath Chapel to the University in honor of his first wife, an Ohio alumna who died in 1946. Seeing the need for a first-class motor hotel to serve the University, Galbreath opened the Ohio University Inn just south of the West Green in 1964.

Although Galbreath shuns honorary memberships and pseudo-affiliations in the same manner that he rejects poor sportsmanship, he is intensely loyal to at least two organizations—Rotary and Delta Tau Delta. When in Columbus he rarely misses a Monday Rotary luncheon. He has also taken an active interest in Delt affairs at both the Ohio University and Ohio State chapters. Many fraternity social affairs have been held at Darby Dan Farm. In appreciation for his contributions to the fraternity, Delta Tau Delta awarded Galbreath a Distinguished Service Citation in 1961.

It seems fitting that the Ohio alumnus was a winner of the Horatio Alger Award a few years ago. This honor is given to several Americans each year who climb from humble beginnings to success in the Horatio Alger tradition.

Members of the Class of 1967, the largest in the University's history, rise as the academic procession begins for Ohio's 213th Commencement.

Fourteen Hundred New Alumni Bid Farewell to the College Green

More than 6,000 parents, relatives and friends of members of the Class of 1967 gathered on the College Green for Ohio's 213th Commencement Sunday, June 4.

The exercises were convened by John W. Galbreath, 1920 alumnus and outgoing chairman of the Ohio University Board of Trustees. President Vernon R. Alden conferred a total of 1,429 degrees, making the Class of 1967 the largest in the 163-year history of the University.

Ten doctoral degrees were awarded, 1,226 students received the bachelor's degree and 178 candidates received the master's degree. Fifteen two-year associate in arts degrees were awarded.

Among the doctoral degree recipients was Catherine F. McQuaid of Nashua, N.H., the first candidate to complete Ohio's Ph.D. program in comparative fine arts. Initiated in 1963, the program is the only one of its kind in the United States.

During the exercises, the University accorded special recognition to Ohio's governor, a university president and two distinguished surgeons, both alumni of the University.

The honorary doctor of laws degree was awarded to Ohio Governor James A. Rhodes, Dr. C. Frederick Kittle of Chicago and Dr. K. Alvin Merendino of Seattle, Dr. Elden T. Smith, president of Ohio Wesleyan University, received the honorary doctor of humane letters.

President Alden paid tribute to Governor Rhodes for "having placed education at the top of his list of priorities." The citation to the governor read, in part, "As an outstanding political leader, you have won the respect of responsible citizens throughout Ohio. Your significant accomplishments in elevating Ohio into the first rank of states have brought you national stature. Your dedication and service have added lasting distinction to your native Ohio."

Dr. Kittle, a 1942 honors graduate of the University, is the newly appointed director of thoracic and cardiovascular surgery at the University of Chicago. He received the M.D. degree with honors in surgery from the University of Chicago in 1945. Later, he received the master of science degree in surgery from the University of Kansas, where he held academic appointments from 1950 to 1966.

Dr. Merendino, who graduated summa cum laude at Ohio University in 1936, received the Ph.D. from the University of Minnesota in 1946 and the M.D. degree from Yale University in 1949. Currently he is professor and chairman of the Department of Surgery in the School of Medicine at the University of Washington.

President Smith, dean of students at Bowling Green State University before accepting the post at Ohio Wesleyan, was honored for his "long-time commitment and contribution to education in Ohio."

Currently serving as chairman of the Ohio Foundation of Independent Colleges, he was also recognized for his achievements as a university administrator and for his contributions to educational journals.

In remarks to the graduating class following the conferring of degrees, President Alden commended the students for having been a part of a "lively student body who seek involvement and commitment, who are searching for values in what sometimes appears to be a world of false values."

He counted the "lively student body and faculty as the University's greatest asset. Certainly the charged, vibrant atmosphere you have created . . . is one of the characteristics of a leading university."

Reminiscences, Reflections and a Potshot or Two

The following remarks were adapted from Miss Lash's presentation at the Alumni Luncheon June 3, 1967.

By Greta Lash '17

I wish my class to understand at the outset that this performance is due to the youthful and trusting ignorance of our new director of alumni affairs, Jack Ellis, Class of 1957, to the misplaced generosity of Eleanor Minister, who has been with the Alumni Office long enough to know better than to make reckless recommendations, and to the irresistible impulse of a too vocal class member to seize the unexpected opportunity to address a particularly helpless captive audience.

Eleanor defends herself by listing four reasons for the choice: that I am a native of Athens County, a graduate of Ohio University, a reasonably well-preserved survivor of 35 years of teaching here, and in retirement a persistent hanger-on. I spare you the more harrowing details of my background. My great-grandfather came to what became Alexander Township in 1814. I should like to be able to say that he was so inspired by reading the Ordinance of 1787 that he came out to the Ohio Country with the purpose of enrolling in the fledgling Ohio University, and as a freshman was present when Thomas Ewing graduated in 1815. Actually, he worked himself literally to an early death to develop and add to the parcel of land he received from the usual grateful government for service to the country—in this case, the War of 1812—and he doubtless complained all his life of the extra few dollars annual tax, called "college rent," which was required of residents of Alexander and Athens Townships as University support.

What I say from this point on, will, I hope, be understood to be less personal history than illustration of University life for all our class. As a student here I had the conventional carefree four years except for spring of 1917, which was marked by the confusion attending the entry of the U.S. into World War I, when the men of our class went to the Army, without request for exemption even for the few weeks remaining to June graduation.

Of the four years otherwise I remember only too little, I fear: I recall that I seized offered immunity (I really hesitate to use that dirty word in relation to a single one of our dedicated professors) from Billy Hoover's terrifying math classes, only to fall into equal terror in Prof. Atkinson's physics course (you could not substitute a course in human relations; you endured human relations firsthand). Here, laboratory proof was demanded for every carefully memorized law, and the electricity induced by experiment was matched by the professor's lightning scorn of scientific retardation.

My retardation extended also to philosophy, where I was lulled by the sound of Dr. Treudley's benign voice defining Kant's categorical imperative, the Golden Rule by which he expected us to live—that is, if and when we emerged from the spell of his lecture to figure the thing out.

Fortunately for me there were some areas of comprehension. I understood the ablative absolute, the Latin verbs that govern the dative, and something of the uses of the French subjunctive. Indeed, I fancied that I specialized in Latin and French under Daddy Evans and Miss Noss.

I had delightful and valuable, though occasionally painful, lessons in writing from Mac Mackinnon, who taught me English composition with benefit of a certain sparkle as well as correct syntax . . . .

Any time left over from study—and there was a fair amount in those simpler days—I gave to the organizational and social dictates of Dean Voigt, who joined the administration of Ohio University with us, you may recall, in the fall of 1913. Although we had little idea of what a dean of women was in those pioneer days of "deaning," we felt the power of a dynamo, and you will not be surprised to learn that those dozens of committees and teas and hikes and picnics she started have proliferated into the hundreds . . . .

The Class of 1917 has from the spring of its graduation known wars and rumors of wars. Passively, unwittingly a part of the portentous First World War, it has in the years since sent its sons and grandsons into World War II, Korea, and Vietnam and now, on this anniversary, faces the holocaust threatened in the Middle East.

This grim outline is not to imply that the class has succumbed to the tests offered by the past 50 years of civilization and progress. Looking at us here, you see people who have traveled intrepidly through the Roaring Twenties, the Depressed Thirties, the War Shocks of the Forties, the Upswing of the Fifties, and are jetting

CLASS OF 1917 GOLDEN REUNION — 1st Row, l to r: Greta Lash, Margaret Davis, Edna Usher Hoak, Mrs. Paul Platzer, Bertha Lively Ellinger, Mary Beatty, Mrs. Harley Moler. 2nd Row: Mary Haymond Rexroth, Clara Shepherd, Helen Clem Ruse, Lester Chapman, Mary Campbell Zimmerman, Bessie Bohl Ayer. 3rd Row: Loren Taylor, Paul Platzer, Roscoe Martin, Mary H. Kerr, Herbert Bash, Harley Moler. 4th Row: John Goddard, Hollie Ellis, Alma Tompkins, Virginia Giesey Blake, Rachael J. Higgins, Robert Merkle, Esther Johnston Thompson, Merle Danford, William C. O. White.

along in the Space Age of the Sixties on their way to the moon.

But before we lose ourselves in space, let us dwell on the immediate local scene, which many of you doubtless viewed on bus tours this morning. Did you notice that the former cow pastures and the bottomless bog called Mudsock in 1917 are now covered by great buildings which form the complex known as East Green? Did you see across South Bridge the larger complex of buildings on both sides of Richland Avenue (Mechanicsburg to us) known as West Green, with the rising coliseum of a convocation center and at the far end the lovely [Ohio] University Inn? . . . Have you observed that the main campus is called — in quainter terms, paradoxically, than we ever used—the College Green? So much has been added since 1917: Memorial Auditorium, where only the cinder path ran under the magnificent McGuffey Elms, with the great Old Beech nearby in front of East Wing; Galbreath Chapel, a small jewel of its kind, given by John Galbreath in memory of Helen Mauck Galbreath, Class of 1919, tucked between Memorial Auditorium and Ellis Hall; the Chubb Library, built in 1931, long since obsolete to our 15,000 students, and about to be replaced.

And much has gone: ugly, beloved Boyd Hall (fairly new in our day) which, happily has carried its name to a new hall on the West Green; Women's Gym (quite modern to us) ; and quaint old Music Hall, the home of Fine Arts, presided over by Miss Marie Louise Stahl and Prof. Newman Hizey . . . . For a time it seemed that the gaping hole on Park Place had swallowed them in some catastrophe, but now the frame of the enormous new library is coming into view, and we know they are not lost in vain . . . .

As a matter of fact, the speed of building on our various greens is such that if you picked violets in Dana's field by the river last week, you cannot pick a second bunch this week because the area has in the meantime become a parking lot and a golf course as background for the first building of the new science complex already up and in operation . . . .

I wish that in closing we could hear the chimes in Cutler sounded in our Alma Mater song, for the Class of 1917 made the first payment toward them. Under the guidance of our class adviser, Professor T. N. Hoover, who had the stamina to stay with us for our entire college course, we dared this gift, larger and more vocal than the traditional bird fountain. Happily, Mrs. Hoover is here with the class to share memories of those days. But although the chimes have rung on many distinguished ocasions, they have at last disintegrated beyond repair . . . .

However, I feel that I can say with sincere pride . . . that the Class of 1917 need not depend upon these bells. Our presence here in such numbers after 50 years is a sufficient melody of our affection and our devotion to Alma Mater, Ohio.

EDITOR'S NOTE: *The noontime chimes concerts, temporarily interrupted last fall when the old carillon "disintegrated beyond repair," were resumed this spring with the installation of a new 25-note carillon in the Cutler Hall cupola. The new carillon was made possible by a gift from Grosvenor McKee, '16, past president of Ohio's Alumni Association.*

OHIO UNIVERSITY NEWS

CRITIC APPOINTED Distinguished literary critic, author and editor Granville Hicks has been appointed Visiting McGuffey Professor of English for the fall and winter quarters of 1967-68.

Hicks, a major figure in the sociological school of literary criticism during the 1930s, succeeds Dr. Oscar Cargill, McGuffey Professor since September 1966.

A contributing editor for *Saturday Review* since 1958, Hicks has become one of the most influential critics of contemporary literature through his weekly column, "Literary Horizons." He has written three novels and numerous volumes of social and literary criticism.

During his stay at Ohio University, Hicks will teach courses in contemporary American fiction and the history of the American novel.

NEW DEPARTMENT A new department which will incorporate mathematical, physical and social sciences and the principles and methods of engineering analysis and design has been created within the College of Engineering and Technology.

The chairman of the new Department of Industrial and Systems Engineering is Dr. Robert L. Williams, associate professor of mechanical engineering.

Initially, the department will concentrate in industrial systems analysis, management systems engineering, operations research and behavior systems engineering. Departmental curricula have been designed to meet the requirements of the American Institute of Industrial Engineers for industrial, commercial and governmental activities involving problems of the best use of men, material, equipment and energy.

VIETNAM PROJECT A new contract with the U.S. Agency for International Development (AID) provides $325,000 for expansion of the University's educational project in South Vietnam.

The additional funds bring the total cost of the University-AID project to $1,633,502 and enabled the University to add five Ohio educators to the staff, boosting it from 11 to 16 persons.

The five new staff members are working with Vietnamese principals and officials of the National Ministry of Education to establish ten pilot secondary schools in Vietnam.

The Vietnam project is administered by the University's Center for International Programs under the direction of Dr. Russell A. Milliken. The center currently holds contracts totaling more than $8 million for USAID, Peace Corps and U.S. Department of Health, Education and Welfare projects.

NEW DEAN Dr. Walter J. Fahey, professor and chairman of the Department of Electrical Engineering, became dean of the College of Engineering and Technology July 1.

He succeeds Dr. Robert L. Savage, appointed vice president for research and industrial liaison May 1 by President Alden.

The new dean joined the Ohio faculty in 1963 after four years as a faculty member at Case Institute of Technology. He is a former staff member of the Allied Physics Research Division of the Sandia Corp., the weapons testing and production arm of the Atomic Energy Commission.

Dr. Fahey received the Ph.D. degree from Case in 1963. He also holds the bachelor of science and the master of science from Case.

Johnson '22

TRUSTEES' CHAIRMAN An Ohio University alumnus who has been a member of the University's Board of Trustees for the past 20 years has been elected chairman of the board for 1967-68.

The new chairman, Fred H. Johnson, is a 1922 graduate of the University. He succeeds John W. Galbreath, '20. Johnson is president of Rankin, Johnson and Co., a Columbus insurance and real estate firm. He also is president and chairman of the board of Fidelity Life Insurance Co. and chairman of the board of Citizens Holding Co.

Mrs. Johnson is the former Elizabeth Seller, a 1925 Ohio alumna.

The new vice chairman of the board of trustees is Wayne E. Brown of Columbus, a member of the board since 1962. Brown is president of the Big Bear Stores, a chain of 45 supermarkets in Ohio and West Virginia.

YEAR ABROAD Some 20 Ohio University modern language students will spend the 1967-68 academic year in France and Spain under a joint program developed by Ohio and Bowling Green.

BOBCAT SPORTS

by Frank Morgan and Dave Kempton, Sports Information Office

FOOTBALL OUTLOOK

Every indicator points to a stronger Ohio University football team this fall.

Coach Bill Hess, not a man given to rash statements or quick judgments, is looking forward to this fall's team. "We should be faster, more explosive and more versatile than a year ago."

Ohio's principal strength should be its offensive backfield, but there should be improvements in all areas —a better defensive line, better offensive line and tougher defensive secondary.

But don't get the idea that Ohio will be a powerhouse this fall. The team does have weaknesses—sophomores being counted on in many crucial areas, the annual problem of quality depth and a defense that will be considerably less than an impenetrable fortress. Ohio will be scored on this fall, but the Bobcats will score, too.

Eighteen players from last year's first 22 are returning. In addition, the players from last year's undefeated freshman team should prove to be a valuable asset to the team.

Even though Ohio will be facing such tough non-conference teams as Penn State, Kansas, William and Mary, and Dayton, and the usual "any-team-can-win" competition of the Mid-American Conference, there is basic optimism in the Bobcat camp that the team will be able to better last year's 5-5 record.

Returning lettermen include 6-4, 230-pound offensive tackle Ken Carmon, the only sophomore to make the '66 All-MAC team; tailback Dick Conley, who in one game netted 275 yards for the best single day's rushing in college football last year; Bob Houmard, a 6-3, 215-pound fullback who, despite injuries, netted 641 yards in 189 tries for a 3.3 average his first varsity year; Frank Spolrich, a 6-0, 201-pound guard who will serve as co-captain of this fall's team along with Bob Beach, a 5-10, 185-pound end who was chosen for the All-MAC and national academic teams last season; and Joe Allen, 5-11, 215-pound defensive tackle.

Another strong point should be kicking with Bob Brown, punting specialist who led the conference in that specialty and was accorded all-conference status last season, and place kicker Bill Pataki, who last year kicked 14 extra points and five field goals, including one which sailed 49 yards in the last seconds against Kent State.

Freshmen standouts who will be moving up to the varsity this fall include flankerback Todd Snyder, who caught 22 passes for nine touchdowns in just five games; quarterback Cleveland Bryant, who threw 65 passes with a completion average of 52 per cent; and fullback Tony Mosby, who gained 338 yards in 80 rushing attempts for a 4.2 average.

KENT GAME ON TV

If you can't come to Athens on September 30 to see the Bobcats battle the Kent State Golden Flashes, you will probably be able to see the game in your own home.

ABC-TV will carry the game regionally on that day as one of its four football games of the week. The Ohio-Kent game will be carried by ABC affiliates in the Midwest, while one of the other games will be carried in other parts of the nation.

TRACK TEAM THIRD

Ohio's track team, under the direction of Coach Stan Huntsman, scored a whopping 127 points in the conference championship meet to finish third behind Miami's 169 and Western Michigan's 155. All but 11 of the Bobcat points were scored by athletes returning next season.

A few of these returnees have national ranking and perhaps Olympic potential. One such is Emmett Taylor, who became Ohio University's fourth national champion in school history by winning the NCAA 440-yard run in a time of 45.9. That run earned Taylor All-American status. This summer he participated in the Pan-American game trials.

Others on the squad who with

Carmon

Conley

Houmard

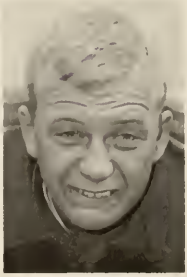

Spolrich

Beach

improvement could be among the nation's leaders include Ohio's intermediate relay team, which took fourth in the NCAA to gain its runners All-American status. The team is composed of Roger Paper, Roger Hosler, Jerry Rhodes and Taylor.

The cindermen won six of their nine dual meets this season topped by a 67-46 win over Notre Dame.

GOLF TEAM WINS MAC

Coach Kermit Blosser's golf team, Mid-American Conference champions 14 of the past 17 years, won the crown again this spring to pace the improvement shown by every Ohio squad.

Senior Terry Beard paced the Bobcats by sharing medalist honors for the MAC with host school Bowling Green's Tom Bohardt, each braving rugged BG winds for a 158, 14 over par.

Junior Bruce Helwagen fired a 159 for second best on the Bobcat team, followed by Ludwig Schenk's 161, Jim Nordstrom's 164 and Dave Deever's 166.

BASEBALL FINISHES 2ND

The Bobcat baseballers, under Coach Bob Wren, played for the Mid-American championship at Western Michigan, but dropped two games, 5-0 and 8-6, to the Broncos to finish second. Not a bad year in spite of the fact that two prime players, pitcher Tom Murphy and shortstop Berke Reichenbach, signed professional contracts before the first ball of the season was thrown.

The team won 19 while losing nine, but dropped only three in conference play — twin losses to Western Michigan and a single defeat by Bowling Green.

Ohio was led by Rich McKinney with a .339 batting average in 18 trips to the plate. He broke the old Bobcat home run record of seven by slamming ten and came within two of tying the runs batted in record with 40. Nationally, McKinney finished third in RBIs and fifth in home runs.

Final statistics showed seven Bobcats in the charmed .300 hitters circle, but only two of these had more than 20 at bats: Craig Shade with a .316 average in 57 trips to the plate and Tom Nagata with a .348 mark for 23 chances.

Jerry McConnell, now with the Cleveland Indians farm system, was the top pitcher with a 10-3 mark, which tied him for 15th nationally. His earned run average was 2.31 for 93⅔ innings.

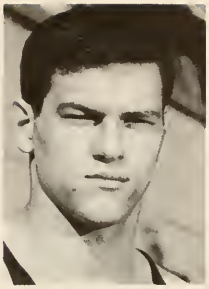

Houska

Stenlund

Taylor

UNIVERSITY ATHLETES WIN PAN-AMERICAN MEDALS

Ohio University sent three men to the Pan-American games in Winnipeg, Manitoba, July 24-August 5. The trio returned with two gold medals and a silver one, the first medals ever won by representatives of the University at the event.

Ohio physical education instructor Harry Houska won a gold medal in wrestling as did sophomore Emmett Taylor for his participation as a member of the 1600-meter relay team. Gary Stenlund, also a member of the physical education staff, won a silver medal in the javelin.

Houska scored first period pins over four opponents, Ruben Gotti of Panama (27 seconds), Louis Rengel Reyes of Venezuela (1:53), Victor Bernik of Argentina (1:25), and Juan Ortiz Caballero of Cuba (2:45) to win the first-place medal. He wrestled in the heavyweight (213½ pounds) division.

While a student at Ohio, Houska became a two-time All-American and copped the NCAA 191-pound crown. The 1966 Ohio graduate has an overall college record of 76-3, with all three losses being to national champions.

Houska has been invited by U.S. officials to participate as part of the American team at the world freestyle wrestling championships in New Delhi, India, September 12-14.

Taylor, 1967 NCAA 440 champion, ran the second leg of the 1600-meter relay in 45:5. Taylor is a graduate of Akron East High School. He and Stenlund have been invited to compete against an All-European team in a track and field meet to be held later this summer in Montreal as part of Expo 67.

Stenlund, assistant track coach at the University, placed second in the javelin toss with a throw of 242′ 8″, exactly one foot behind the winning heave of Frank Corelli.

An All-American in javelin at Oregon State, Stenlund still holds the world junior javelin record. The competition for this title is limited to those 19 years and younger. He gained the title in 1960 with a toss of 260′ 4½″.

Earlier in the summer, Stenlund took third place in the javelin toss at the U.S.-British meet in Los Angeles July 8-9.

ALUMNI REPORT

Linke '41

Eddy '40

Hostutler '50

Kircher '50

NEW ALUMNI DIRECTORS

Four new members were elected to the Board of Directors of the Alumni Association at the annual Alumni Day luncheon to replace those whose terms had expired.

The new members, elected to three-year terms, are Richard O. Linke, '41, Richard W. Eddy, '40, John D. Hostutler, '50, and John Kircher, '50.

Linke is president of Richard O. Linke Associates, Inc., which manages such stars as Andy Griffith and Jim Nabors. Linke, who received his degree in journalism, has served two previous terms on the Board of Directors. He received a Certificate of Merit from the Alumni Association in 1959. In 1966 he established a $25,000 scholarship in the areas of fine arts and journalism.

Eddy is executive vice president of the Chemicals and Plastics Operations Division of Union Carbide Corp. He has been employed by Carbide since he received his degree in chemistry from Ohio. Eddy was named to his present position in March.

Hostutler, also a journalism graduate of Ohio, is currently assistant to the director of public relations for General Motors Overseas Operations. He received an Alumni Association Certificate of Merit in 1966.

Kircher, a fellow in the department of physics at Battelle Memorial Institute, Columbus, received his master's degree from Ohio University and his Ph.D. from Syracuse University.

Dr. Kircher, who joined Battelle in 1957, is responsible for the technical direction of the Columbus laboratory's efforts on radiation processing.

The new directors replace E. B. "Ted" Evans, '42, Sammy Kaye, '32, Joseph Marsalka, '50, and Darrell H. Sams, '21.

BACHELOR'S DEGREE

The former president of the Ohio University Mothers' Club of Greater Dayton received a bachelor of arts degree from the University of Dayton in April following over seven years of part-time study.

Mrs. Rose Mary McBride, who served as the second president of the Dayton Mothers' Club during 1957-58, first took a course at U.D. in 1958 "just to see if my brain still worked." When she found that it did, she enrolled as a part-time day student majoring in English with a history minor.

A grandmother of three, Mrs. McBride is also proud that her son-in-law, William Hinkle, a 1958 Ohio alumnus received a doctorate in nuclear engineering from Massachusetts Institute of Technology in June. He also holds two master's degrees from M.I.T.

Mrs. McBride's daughter, Alice, received a bachelor's degree from Ohio University in 1959.

JO ROBERTSON RETIRES

"Indomitable" is the way her son Don described Josephine Wuebben Robertson, a 1921 Ohio alumna, on her retirement from the staff of the Cleveland *Plain Dealer* this spring.

She was a member of the *Plain Dealer* staff from 1923 until her marriage in 1925, and then again following the death of her husband in 1935 until this spring.

When she returned to the staff of the newspaper in 1935, she picked up the assignment of writing the paper's nature column which had been written by her husband.

Following her coverage of a temperance lecture at which the speaker had used charts showing human livers before and after the use of alcohol, Jo Robertson became the *Plain Dealer*'s medical writer.

CAMPUS VISITOR

A 1906 graduate of Ohio University recently made her first return visit to the University in about 15 years and had a chance to talk with President Alden while she was here.

Mrs. Alta Winzler Richardson, a resident of Maumee, reminisced with Dr. Alden about her first year at Ohio University. She was only 16 years old at the time, and her father permitted her to come to the University only because Dr. Alston Ellis, then president of the University, promised to look after her. During her first year she lived in a house next door to Dr. Ellis.

Mrs. Richardson taught in the elementary grades in Maumee from 1906 to 1911. She then taught in Geneva for two years, in Toledo for seven years and in an experimental school in Cleveland for two years. She and her husband, Paul, then returned to Maumee and operated a flower shop. Following her husband's death, she operated the shop by herself until World War II. At this time she closed the shop and returned to teaching at Union Elementary School in Maumee. She retired from teaching in 1962.

alumni CLUB News

CALIFORNIA

Approximately 200 turned out for the annual dinner-dance and reunion of the Southern California chapter May 6 at the Sheraton Beach Inn in Huntington Beach. Special guests from the University were Head Football Coach Bill Hess, '47, M.Ed. '54; Mrs. Hess, the former Kathrynne Oliver, '48; and Jack G. Ellis, '57, past president of the Southern California chapter and now executive director of the University Alumni Association. Special entertainment was provided by Ronnie Schell of the Gomer Pyle TV Show and co-star of the new fall series, "Good Morning, World," and by TV, radio and nightclub singer Tommy Leonetti. The chapter presented a check for $680 to the University for the Library Enrichment Fund. New officers are Ed Koran, '49, president; Bob Kull, '43, vice president; Sid Buck, '57, treasurer; and Patti Cuyler, '43, secretary. Alumni interested in joining the club should contact Koran at 1424 Armando Dr., Long Beach, or call him at 213/427-2560.

GEORGIA

A social hour and dinner at Yohannon's Restaurant April 29 marked the first official meeting of the new Atlanta chapter. On hand to welcome Bill Haines, M.Ed. '65, director of housing at the University, and Bill Loftus, '58, assistant director of the University Alumni Association, were some 42 alumni and their guests. Officers of the new Atlanta club, elected at the dinner meeting, are Milton O. Berry, '50, president; Thomas Jones, '64, Robert Skelton, '63, and Mrs. Fran Wagner, '56, vice presidents; Sue Porterfield Rogers, '31, secretary; and Charles Bell, '55, treasurer. Clarence Bolen, '26, received recognition as the oldest graduate in attendance. A fall meeting is scheduled, and interested alumni in the Atlanta area should call Berry at 255-4545 or Jones at 255-4148.

MISSOURI

Kansas City — In completing their first year of organized activity, alumni in the Greater Kansas City area promoted Ohio University at college nights at two of the leading school systems in the area in October. The names of several prospective students were sent to the University for contact by the admissions office. Fall plans include a family picnic in early August and a charter trip to the Ohio-Kansas football game October 7 in Lawrence. A spring dinner meeting was held May 6 in the home of Mr. and Mrs. James Sigmon (the former Marta Herr), both '51. Current officers of the Kansas City chapter are Robert Gudikunst, '50, president; Paul Kleindienst, vice president; Mrs. Wayne Aaron, secretary; and John T. Carroll, '39, treasurer. Ohio alumni in the Kansas City area are asked to contact Mrs. Aaron at 6010 N. Gower Circle, Kansas City, Mo. 64151.

St. Louis — The chapter held its spring meeting the evening of May 6. Recent activities have included participation in several college night programs for student recruitment in the St. Louis area. Plans are underway to attend the Ohio-Kansas football game October 7. Interested alumni should contact the president of the chapter, Robert Heimsch, '43, 11740 Fawnvalley, St. Louis, Mo. 63131.

NEW YORK

Ohio alumni in the Greater New York area met June 9 at the Chemists Club. Jack Ellis, '57, executive director of the Ohio Alumni Association, was a special guest. Forty-five persons attended the business meeting to discuss plans for future activities, including a possible trip to the Ohio-Penn State football game at State College, Pa., November 18. President of the New York club is Henry Meyers, '35, 2015 Shore Parkway, Brooklyn, N. Y. 11214.

PENNSYLVANIA

Plans are now being made for alumni in the Pittsburgh area to attend the Ohio University-Penn State football game at State College, Pa., November 18. The chapter plans to charter transportation from Pittsburgh. Further details on the charter trip and on the alumni picnic in September will be sent to alumni in the area. Alumni who have not been active in the chapter in the past are asked to contact John A. Brownlee, '48, president, at 446 Serpentine St., Pittsburgh.

OHIO

Akron — The chapter held its annual banquet at the Firestone Country Club May 5. Ken Scherer, '42, was elected president for the current year. Lillie Mae Greer, '25, outgoing president, was honored as one of the recipients of the University Alumni Association's Certificate of Merit Awards for 1967. Guest speaker for the evening was Dean George Knepper of the University of Akron.

Canton — The newly elected officers of the Stark County chapter are planning a dinner-dance in the Mergus Garden Room November 18. The chapter is also making plans for an Ohio University Day in Canton. Chapter officers are Dave Scott, '59, president; Pat Collins, '50, vice

president; Robert Forsythe, '50, secretary; and Rusty Thomas, '50, treasurer. Alumni in Stark County who have not been contacted by the chapter recently are requested to write or telephone Mrs. David Simiele, '62, at 456-3663 or 3118 Fulton Dr. N.W., Canton, Ohio 44718.

CHILLICOTHE — Plans are being made for fall activities which include a charter trip to an Ohio University football game and an Ohio University Day in Chillicothe. Details will be forthcoming. Interested alumni should contact Judge William E. Sammons, '49, president, 302 Piatt Ave., Chillicothe.

COLUMBUS — Dr. Ruth E. Matthewson, '44, associate director of the Hudson Health Center at the University, was the guest speaker at the spring luncheon of the Columbus Area Association of Ohio University Women at the Top of the Center. Eleanor Minister, director of alumni records, was also a guest. The Columbus women's group will hold a theater party August 16 for alumni and friends at the Playhouse On-the-Green production of *Shanghai Gesture*. President of the Columbus women's association is Mrs. William H. Guarniere, the former Diana Hutchison, '62.

TOLEDO — Members of the Toledo chapter and their guests attended the Ohio-Toledo University basketball game March 1 and sponsored a post-game mixer. Jack S. Morrison, dean of the University's College of Fine Arts, was the guest speaker at the chapter's dinner meeting May 12 at the Toledo Club. Mrs. Edward Houk, the former Jean Rider, '55, is president of the chapter.

YOUNGSTOWN — Jerry Reese, director of admissions at the University, was the guest speaker at the annual spring meeting held in the Mural Room. Election of officers was held, and Lamar Jacobs, '59, was selected as president for the coming year. Jacobs may be contacted at 4981 Hopkins Rd., Youngstown.

Ohio University Press

ATHENS

Eça de Queiroz *The City and the Mountains*

A great comic novel by one of Portugal's greatest novelists, of whom the London *Sunday Times* has said, "Make way for a master." The translation is by Roy Campbell. July $4.50

Clyde de L. Ryals *From the Great Deep: Essays on "Idylls of the King"*

"One of the few really valuable books on Tennyson's poetry . . . it seems unlikely that criticism of Tennyson will ever be the same again." Morse Peckham. August $5.50

Galway Kinnell *On the Motion and Immobility of Douve*
From the French of Yves Bonnefoy

A translation of a major poem by Yves Bonnefoy, the most existential of poets and perhaps the first existentialist poet. The poem portrays "a passage from life to death, from day to night and light to darkness, from Summer's warmth to cold, from motion to immobility, from white to black, from high to low." *Yale French Studies.* September $7.50

Stanley Grean *Shaftesbury's Philosophy of Religion and Ethics: A Study of Enthusiasm*

The first full-scale study in English of Shaftesbury's influential writings. "An admirably lucid account of the doctrines of an unjustifiably neglected English thinker." Albert Hofstadter September $7.50

Max F. Schulz, William D. Templeman and Charles R. Metzger, editors. *Essays in American and English Literature Presented to Bruce Robert McElderry, Jr.*

An outstanding collection by various scholars, including Oscar Cargill, French Fogle, C. Hugh Holman and Irving Ribner, with a bibliography of writings by Professor McElderry. September $6.50

Ohmer Milton and Edward J. Shoben, Jr., editors. *Learning and the Professors*

Fourteen controversial essays which challenge the *status quo* in American higher education. Written by eminent scholars and educators, among them John W. Gardner, Logan Wilson and Edward Joseph Shoben, Jr. September $5.50

Orders are sent post free. Payment must accompany orders. Please make checks payable to the Ohio University Press and mail to Ohio University Press, Sales Department, Cutler Hall, Ohio University, Athens, Ohio 45701.
Prices and publication dates are subject to change without notice.

ALUMNI CLASS NOTES

NOTE: Please send items for Class Notes to Miss Eleanor Minister, Director of Alumni Records, 327 Baker Center, Ohio University, Athens 45701.

1917

Mrs. Harry L. Rexroth **(Mary Haymond)**, retired from teaching in 1956, has been teaching two classes of accelerated high school sophomore English at Lakewood High School in Hebron. She reports that she is retiring again this year.

Mrs. James G. Haworth **(Grace Fultz)** is the 1967-68 president of Toledo City Panhellenic Council. On April 29 she was guest speaker at Alpha Sigma Alpha West Virginia State Day at Marshall University.

Edytha L. Trickett missed her class's 50th reunion this year because of prior plans for a trip to Expo '67 and a visit to the Laurentian Mountains and Quebec. Miss Trickett, who holds an MA from George Washington University, has retired after teaching for 44 years. Her teaching experience ranges from one-room schools through college.

1920

Dr. Willard M. Gills retired July 1 from the practice of medicine at Corona, Calif. He is residing at 863-P Ronda Mendoza, Laguna Hills (Leisure World), Calif.

Mary Green (BSEd '47) retired in June after 50 years of teaching. Miss Green has been principal at Woodside Elementary School in Newark for the past 21 years.

1921

Dr. Edna Arundel retired in June from the Ironton School System as elementary supervisor and supervisor of student teaching for Ohio University. Dr. Arundel received her PhD from Yale University. She is a former dean of women at Rio Grande College and holds the title Professor Emeritus from the University of North Carolina where she was head of the geography department. She is currently making a study of women graduates in Ironton and Lawrence County for the Ironton branch of AAUW. Dr. Arundel resides at 702 S. Fourth St.

Harold Martin, prominent Ft. Lauderdale attorney, returned to Pomeroy for the celebration of his 1917 graduation. He hosted his classmates and their guests at a luncheon. Mr. and Mrs. Martin **(Margery K. Young)** live at 1611 S.E. 2nd St., Ft. Lauderdale, Fla.

1923

Homer C. Hood has retired after 43 years of service at Westinghouse. He was a transformer design engineer in the distribution department. Mr. and Mrs. Hood live on Yankee Lake Rd., Brookfield.

1924

Homer W. Dupler has retired as vice president and cashier of the Newark Trust Co. after 49 years of experience. Mr. and Mrs. Dupler live at 1419 Pleasant Valley Rd., Newark.

1925

Dr. Lowell E. Burnelle of Glouster has been appointed by Gov. James A. Rhodes to a five-year term on the Ohio State Dental Board.

Mrs. R. O. Sofko **(Charlotte Hicks)** has retired from teaching and will make her permanent residence at 4598 McGregor Blvd., Fort Myers, Fla.

Dr. Edwin E. Higgins, assistant professor of sociology, Rio Grande College, retired on June 1. He had been associated with Rio Grande since 1957.

Mrs. Erla Betts **(Erla Patterson)** retired as a teacher in the East Liverpool High School in June. Mrs. Betts was head librarian at the high school from 1943 to 1955.

1926

Lou T. Evans has retired from the East Ohio Gas Co. of Canton after 40 years of service and perfect attendance. He was manager of production and storage at his retirement. He lives at 2902 Sharon Rd. N.W., Canton.

J. Gordon Morrow retired in May as co-owner and editor of the *Sentinel* in Wellston. Morrow, a native of Wellston and well known in newspaper and civic circles throughout Ohio and the Midwest, was the first student to graduate from Ohio University's School of Journalism.

Lillian C. Young of 409 Madison St., Nelsonville, retired from teaching in 1954.

1927

George R. Easterling, associate professor of biological sciences at Kent State University, retired this summer. Easterling joined the Kent State faculty in 1947. He holds a master of arts degree from Ohio (1933) and a master of science degree from Western Reserve University.

Mrs. Bernard Farmer **(Hazel Fletcher)** retired in June as dean of students at South High School in Willoughby. Mrs. Farmer was a former teacher in the Fairport Harbor schools and in Eastlake at North High School. Mr. and Mrs. Farmer **(Bernard '29)** reside at 350 Chestnut St., Fairport Harbor.

1928

Marjorie E. Leach (BSEd '52) retired as principal of Scudder School in Portsmouth this year. Miss Leach has been a teacher-principal for 42 years.

1929

Mrs. Gordon Smith **(Esther Campbell)** has retired after 29 years in the teaching profession. Mrs. Smith lives at 318 Park Ave., Mt. Gilead.

Ann Mumma, administrative assistant in the University's College of Education, was honored for her leadership in Kappa Delta Pi at a recent banquet meeting. Miss Mumma was elected to Omega chapter of KDP in 1929.

1930

Fredia Gillilan retired in June after 41 years of teaching. At a May 4 tea in her honor at Princeton School, where she was elementary supervisor, a gold passport entitling her to a month's vacation in Europe was presented to her. In June 1954 Miss Gillilan became one of the few women in the history of Ohio University to receive an honorary doctor of humanities degree.

Mrs. N. E. Rudolph **(Harriet Paine)** is a teacher of the gifted in the Cleveland City School System. The Rudolphs reside at 1789 Rockland Ave., Rocky River. Their son, Lee, a sophomore last year at Princeton, has been awarded the Bain-Swigget Poetry Prize.

1931

Edwin Boetticher is retiring from teaching this year. He has been teach-

ing in the Smithfield District since 1935. Mr. and Mrs. Boetticher (**Thelma Cleary '32**) live in Smithfield.

1932

Herbert G. Davis (MS '40) has accepted a position as associate professor of economics and business administration at Capital University, Columbus. Davis for several years has served as economist in the business planning department of North American Aviation, Inc. Prior to that he was on the staff of Western Reserve University, Cleveland, as assistant professor of marketing. Mr. and Mrs. Davis reside on Outville Rd., R. 1, Granville.

Mrs. Albert Diamond (**Virginia R. Inskeep**) is a teacher in the Arizona State School for the Deaf and Blind.

Sammy Kaye, veteran musician, on a tour through Pennsylvania, Ohio and New York with his 14-man troupe, performed before a capacity crowd in Piqua on May 19. Kaye's fame as musician, television performer and entertainer began while he was attending the University. After 34 years of performing, Kaye plans to retire in the near future.

Dale E. Williams is associated with General Fireproofing Co. as superintendent of finishes. Mr. and Mrs. Williams reside at 255 Oak Knoll Dr., Hubbard.

1933

M. Harold Brown (MEd '45) superintendent of the Miamisburg schools for the past four years, has accepted an assignment in Vietnam with the Ohio University education project.

Howard D. Doll (MSEd '47) was recently named to the Governor's Committee on Rehabilitation for the State of Ohio. Doll has been with Veterans Administration Hospitals as a physical medicine and rehabilitation coordinator for the past 20 years. Mr. and Mrs. Doll reside at 313 N. Ft. Thomas Ave., Ft. Thomas, Ky.

Thomas J. Quick (MEd '41), superintendent of Franklin County Schools since 1958, was named assistant state superintendent of education at a meeting of the State Board of Education June 12.

1934

Clinton F. Herby, who organized Federated Department Stores' first tax department, has been elected a corporate vice president of Federated, Cincinnati. Mr. and Mrs. Herby live at 20 Winston Hill Rd., Ft. Thomas.

Loyezelle M. Haffner has retired from teaching. She lives at 1731 Robinson Ave., Portsmouth.

Paul James has taught at Dover High School, Dover, for 27 years. He teaches woodworking and printing. Mr. and Mrs. James live on R.D. 3, Dover.

Ralph L. Robinette will join the physical education department and assist in football at Youngstown University starting Sept. 1. Robinette was former mentor at Rayen High School where he won City Series football titles in 1954 and 1960. He had an undefeated team in 1954.

1935

Dr. Tom C. Battin, professor, Department of Communications, University of Houston, has been in Mexico for several weeks doing research and participating in the production of TV dramas at TELEVICENTRO. He received his PhD from the University of Michigan in 1951, his doctorate being the first granted in the nation in television research.

Ralph Elliott, head of the Ohio University Portsmouth campus, will retire at the end of the 1968 academic year. Mr. and Mrs. Elliott live at 1415 16th St., Portsmouth.

Randall B. Smith, formerly with McCann Erickson advertising agency in Los Angeles, Calif., is now with Edison Electric Institute, a trade association of the electric utility industry. Smith lives at 220 E. 54th St., New York City.

Charles R. Tarzinski (MA), superintendent of Northridge schools for 11 years and an educator for 35 years, retired in July. Mr. and Mrs. Tarzinski live at 3422 Wonderview Dr., Dayton.

1936

Mrs. Noel J. Ratelle (**Eleanor Hazlett '36**) has been named an honorary life member of the Florida Women's Press Club, an honor accorded to members who have been newspaper reporters for 25 years. Mrs. Ratelle, a columnist for the Miami *Herald*, is a past president of the Florida Women's Press Club and the Greater Miami chapter of Theta Sigma Phi, professional fraternity for women in journalism.

Ruth Hudson, elementary supervisor with the Ohio Department of Education, has completed all requirements except her dissertation for her doctoral degree at Columbia University.

Ralph S. Wagner is an IBM computer programmer with the Westinghouse Electric Corp. in Lima.

1937

Richard A. "Dick" Irelan will head the industrial division of the 1967 United Appeal in Dayton. Irelan is general supervisor of employment for Delco Moraine Division of GMC.

Howard G. Mann is a senior research engineer with North American Aviation. Mann lives at 710 Driftwood Ave., Seal Beach, Calif.

Ralph M. Spang, vice president and controller of Zenith Radio Corp. since 1962, has been promoted to vice president and treasurer. Spang has been associated with Zenith since 1959. Mr. and Mrs. Spang. (**Anna E. Wagner '38**) reside at 27 W. 781 Swan Lake Dr., Wheaton, Ill.

John Loor Weber has been editor of the McArthur *Democrat-Enquirer* for the past 30 years. Mr. and Mrs. Weber live in McArthur.

1938

George D. Bates was named assistant commissioner of the Ohio High School Athletic Assn. on June 15. Bates was one of eight candidates for the post.

Dr. Robert H. McMaster is associate director of medical research for the William Merrell Co. and instructor in medicine at the University of Cincinnati College of Medicine. Dr. and Mrs. McMaster live at 8040 Shawnee Run Rd., Cincinnati.

Mrs. Viola Rogge (**Viola Smith** BSEd '41) retired in June as principal of Garfield Elementary School in Springfield. Mrs. Rogge had taught in the Springfield schools for 31 years and had been principal of Garfield for 16 years.

Mrs. Beatrice Norwalk (**Beatrice Steiner**) is a junior high school teacher in the Canton City Schools. Mrs. Norwalk resides at 1827 36th St. N.W., Canton.

Mrs. Merrel Holmes (**Olive Louise Will**) will be the first woman instructor in the 74-year history of Salmon P. Chase College of Law. She is a member of the law firm Schuch, Grossmann and Schuch. Mr. and Mrs. Holmes live at 7131 Fernbank Ave., Cincinnati.

1939

Frederick M. Hussey is vice president of the California branch of the E. F. MacDonald Co. of Dayton. Mr. and Mrs. Hussey (**Virginia Boyd Pride '41**) reside at 535 S. Orange Grove Blvd., Apt. 5, Pasadena, Calif.

Robert W. Moyer has resigned as principal of Wilmington High School to take a position with the Clinton County Board of Education. He will study a tri-county area on a federally sponsored research project to lay the foundation for an area vocational school.

Kenneth F. Robbins has been with Cannelton Coal Co. since 1940 and has been promoted to construction superintendent. He has been selected to receive a scholarship to the Farm-City Conference for Scoutmasters at Philmont Scout Ranch in New Mexico. Mr. and Mrs. Robbins' (**Francis Hartman '40**) address is Box 245, Charlton Heights, W. Va.

Ernest Turk has graduated from the 51st session of the advanced management program of the Harvard University Graduate School of Business Administration. Turk lives at 707 Westoner Rd., Westoner Hills, Wilmington, Del.

1940

Marlowe C. Gamertsfelder is principal of the Girard Elementary Schools.

John C. Sparks has been appointed

to the new position of group vice president finance and treasurer of General Fireproofing. Sparks joined the company in 1966. Mr. and Mrs. Sparks **(Hope E. Spidell '41)** reside at 23 Timothy Knoll, Poland.

1941

Robert B. Cook has been named a state examiner in the Schools and Libraries Section of the Ohio Bureau of Inspection and Supervision of Public Affairs.

Vernon W. Deinzer, former general manager of McCauley Industrial Corp., has been named vice president and general manager of Aircraft Radio Corp., Boonton, N.J. Mr. and Mrs. Deinzer **(Janice Nelson '42)** live at 1091 W. Siebenthaler, Dayton.

Robert E. Hawes, formerly assistant professor of history at Wittenberg University, Springfield, has been appointed base education services officer at Wright-Patterson AFB. He will supervise a program of educational services for all military personnel.

Dr. Albert F. Moritz has been appointed an assistant professor of natural science at Youngstown University. Dr. and Mrs. Moritz and their three children reside at 925 N. Main St., Niles.

1942

Clarence M. Bjork is dean of the faculty at Western State College of Colorado. Mr. and Mrs. Bjork **(Helen A. Kukkonen)** reside at 1 Floresta St., Gunnison, Colo.

Charles R. Estle (MEd '48) is assistant principal at Smith Junior High School in Chillicothe. Residence address is 241 Plyleys Lane, Chillicothe.

Clifford Finch of the Foreign Service Office is spending a year at Brookings Institution as a Federal Executive Fellow.

Mrs. Emanuel J. Spiro **(Helen Ganz)** has been promoted from woman's editor of the *Herald-Statesman* in Yonkers, N.Y., to assistant city editor of the *Daily News*, Tarrytown, N.Y. The Spiros reside at 79 Spier Rd., Scarsdale, N.Y.

Albert L. Lloyd has been promoted to president of Communication Supply, Inc., a subsidiary of the Mid-Continent System. Mr. and Mrs. Lloyd **(Annabelle L. Weymueller)** and two sons reside at 294 Bicknell Dr., Hudson.

Mrs. Kerwood Fickel **(Amelia Moodie)** retired this year after teaching 35½ years in the New Straitsville school. The Fickels live at 360 E. Second St., Logan.

Robert L. Pope has been elected a vice president of the Union Central Life Insurance Co. Mr. and Mrs. Pope and their three children reside at 1355 Mayland Dr., Mt. Washington, Cincinnati.

Paul Wiley (MEd '50), formerly principal at Belpre High School and supervisor of the Washington County School, was named superintendent of schools, Washington County, with offices in Marietta. He has served as president of the Ohio School Supervisors Assn. for the past year. Mr. and Mrs. Wiley live at 817 Main St., Belpre.

CLASS OF 1942

Twenty-fifth Year Reunion, September 29-30, 1967

Dear Classmate,

As this year is the 25th since our graduation from Ohio University, the Alumni Association is busy making plans for our reunion and return to campus September 29 and 30.

Those of you who have not been back for several years are in for a surprise. Our Alma Mater has developed and grown significantly during the last few years.

Included in our schedule of activities are guided tours of the campus, an opportunity to see the new buildings and dine in the University's newest student dining hall, several special luncheons and class parties, the Ohio University-Kent State University football game, and a banquet Saturday evening with President Alden. Other events are also planned for our enjoyment.

The Alumni Association is reserving a number of motel rooms for the members of the Class of 1942. So that we may have an idea of the number of persons returning to campus from our class, please return the information blank below as soon as possible.

I'll be looking forward to seeing you September 29.

Sincerely,
Don P. Davis
President, Class of 1942

_____I am interested in attending our reunion—please send me a complete schedule of events and a reservation card.

_____Sorry, I am unable to attend this year.

Name_____Number of Guests_____

Address _____

City _____State_____Zip Code_____

Return to Alumni Office, Baker Center, Ohio University, Athens, Ohio, 45701

1943

George Lewis Fox (MS '44) is manager of technical service for the Mobay Chemical Co. Mr. and Mrs. Fox reside at 823 Kewanna Ave., Pittsburgh.

Mrs. James E. Partlow **(Norma Van Dervort)** has accepted a position as director of public relations for the Downington, Pa., Area School System which includes five elementary schools, a junior and senior high school and a second junior high school soon to be completed. Mrs. Partlow is also a fashion model for the King of Prussia branch of John Wanamaker of Philadelphia. The Partlows have two sons, **Jamie**, a senior architecture student at Ohio, and Rick, and live on Route 1, Chester Springs, Pa.

1944

Saramae Endich was soloist in Beethoven's *Missa Solemnis* at Cincinnati's Festival Concert on May 19. As an operatic singer, Miss Endich for a number of years has been the leading soprano with the Santa Fe Opera Co. and with the New York City Opera.

Victor M. Fowler (MEd) is assistant superintendent of Greenhills Forest Park City Schools. He lives at 421 Ingram, Cincinnati.

1947

Mrs. Margaret C. Lilley **(Margaret L. Cheney)** is associated with Armstrong where she is engaged in contract interior design recommendations for residential, industrial and commercial builders, architects, and interior designers. Mrs. Lilley's address is E. Petersburg Rd., R.D. #3, Lititz, Pa.

John D. Metzger has been appointed executive director of the Central Ohio Educational Television Foundation, Inc. Metzger will direct the activities of the foundation and act as a liaison with member schools and allied groups. A pioneer in television in 1949, he is also the founder and first station manager of educational station WOUB on the Ohio campus.

Dupler '24

Spang '37

Deinzer '41

Wiley '42

Partlow '43

Metzger '47

Mr. and Mrs. Metzger live at 718 Grandon Ave., Columbus.

Mrs. Theodore Madden **(Margaret Pierce)** received an MA degree from the University of Colorado on June 9. Mrs. Madden is a major in the Women's Army Corps.

1948

William Robert Andrews received a Juris Doctor degree from the University of Miami on June 5.

Ronald W. Bambeck has been named manager of the Sherman Oaks, Calif., office of Task Force, a division of Statistical Tabulating Corp. Task Force is a nationwide company which offers temporary business services and personnel. Bambeck has spent six years in Australia, India and Indonesia for a large rubber manufacturer. The Bambecks and their 16-year-old son live in Cypress, Calif.

Sherm Brockett of New Milford has been chosen to receive the Outstanding Tester Supervisor Award. This is the fourth time in 11 years of Dairy Herd Improvement Assn. testing that Brockett has won the award.

Kenneth L. Cleland is director of the Graduate Intern Project for the Elgin Public Schools, Elgin, Ill. He is a member of the faculty at Northern Illinois University. As a hobby and business, Cleland has an appaloosa horse farm.

William R. Corwin is a salesman with the Seitz & George Office Equipment Co. Residence address is 72 Pinehurst Ave., Dayton.

Roy J. Cross is district editor of the Athens *Messenger*. Mr. and Mrs. Cross live at 20 N. Shannon, Athens.

Thomas W. Dowler was promoted to lieutenant colonel March 31 in Vietnam, where he is serving with the U.S. Army Engineer Command. Col. Dowler, construction officer of the command near Bien Hoa, was stationed at Ft. Benning, Ga., before arriving overseas in July of last year. He holds the Bronze Star Medal.

Robert D. Fullerton, formerly sales manager of the Cleveland service office of the Insurance Company of North America, has been promoted to resident manager of the office. Mr. and Mrs. Fullerton live at 31507 Carlton Dr., Bay Village.

John E. Leach is branch manager of Reading, Pa., McBee Systems, Division of Litton Industries. Mr. and Mrs. Leach **(Helen Gatrell '50)** reside at 1614 Fishburn Rd., Hershey, Pa.

Richard Miller is associated with the East Ohio Gas Co. in the community relations department. Miller is also a volunteer weather observer for the Cleveland Weather Bureau and has passed the government's meteorologist examination.

Wayne L. Ritter is vice president and general manager of Security Terminals in Sandusky. Mr. and Mrs. Ritter **(Doris Standring)** live at 1635 Cedar Point Rdwy., Sandusky.

1949

Dean Bond is staff supervisor for New York Telephone Co. He is in the marketing department. Mr. and Mrs. Bond live at 21 Pell Terr., Garden City, Long Island, N.Y.

Mrs. Nellie Brown has been appointed director of nursing service at Chillicothe Hospital. Mrs. Brown was formerly night supervisor.

John O. Cotton has been promoted to technical sergeant in the U.S. Air Force. Sgt. Cotton is a medical therapist at Orlando AFB, Fla. He served during World War II and is a Korean War veteran.

John N. Francu is a teacher in Campbell. He resides at 587 Edward Lane.

Mrs. Harley Gray **(Beatrice F. Gettles)** retired this year after a 34-year teaching career.

Edward R. Heck is president of American Impacts Corp. in Oklahoma City, Okla. Mr. and Mrs. Heck **(Virginia Fisher)** live at 3124 N.W. 61st St., Oklahoma City.

James E. Huff, formerly soil conservationist in Henry County, has been promoted to area conservationist with headquarters in the Dayton area. Huff lives at 2198 Cherry Oak Dr., Kettering.

Dr. Marvin Lukin has been appointed assistant professor of chemistry at Youngstown University.

Charles W. Miller, director of bands, Conway Schools, Conway, S.C., in recognition of his outstanding achievements in education, patriotism, citizenship and dedicated work with youth, has been appointed to membership on the National Board of Representatives for the School Band, Orchestra, Chorus and Student Leaders of America.

Lt. Col. Donald M. Moats has been awarded the U.S. Air Force Outstanding Unit Award at Maxwell AFB, Ala.

John F. O'Shaughnessy has been named Sandusky district sales manager for the H & D Division of West Virginia Pulp and Paper Co. O'Shaughnessy has a master's degree in retail management from the University of Pittsburgh. Mr. and Mrs. O'Shaughnessy **(Alice Morton '44)** and two sons reside at 3608 Plum Brook Circle, Sandusky.

Mrs. Walter A. Shuirr **(Norma Jean Shupe)** is a third grade teacher in the Springfield public schools. Mr. and Mrs. Shuirr and their three children reside at 630 N. Fountain Ave., Springfield.

Rob Roy Walters has been appointed superintendent of Jackson County, W. Va., Schools. Walters is the former superintendent of the Amherst Local School District. Mr. and Mrs. Walters **(Mary Bean)** live at 319 Henry St., Ravenswood, W. Va.

1950

Robert W. Brogee has been promoted to section head, recording media development, in the research division of the National Cash Register Co., Dayton. Mr. and Mrs. Brogee **(Judith Cole '51)** live at 1068 Richview Ct., Kettering.

Clifford E. Crosby Jr. is lands agent in the supervisor's office of the U.S. Forest Service in Rhinelander, Wis. Mrs. Crosby **(Nancy J. Collier '51)** teaches remedial reading in Rhinelander. The Crosbys live at 605 Wisconsin Ave.

Louis A. Duplain (MS '51), formerly a teacher at Kemper Heights Elementary School, has been named supervising principal of the Forest View Elementary School, Cincinnati. Mr. and Mrs. Duplain live at 58 Beckford Dr., Cincinnati.

Charles H. Dunn, formerly auditor of Morgan County, has been named a state examiner in the County-Township Division of the Bureau of Inspection. Mr. and Mrs. Dunn live on Route 1, Stockport.

Norman H. Ferrier has been trans-

REPORT OF ANNUAL GIVING

OHIO UNIVERSITY 1967-68

THE OHIO UNIVERSITY FUND, INC.

BOARD OF TRUSTEES

Edwin L. Kennedy, '26, President, New York, New York; **Fred H. Johnson,** '22, Vice-President, Columbus, Ohio; **Joseph S. Gill,** '38, Secretary, Columbus, Ohio; **Vernon R. Alden,** Athens, Ohio; **William H. Fenzel,** '18, Athens, Ohio; **John W. Galbreath,** '20, Columbus, Ohio; **Martin L. Hecht,** '46, Athens, Ohio; **Homer H. Marshman,** '20, Cleveland, Ohio; **Cruse W. Moss,** '48, Ann Arbor, Michigan; **Charles G. O'Bleness,** '98, Athens, Ohio; **Dwight H. Rutherford,** '26, Athens, Ohio; **Walter J. Shapter, Jr.,** '21, Columbus, Ohio; **John F. Milar, '52,** Treasurer, Athens, Ohio.

The Ohio University Fund, Inc., is a nonprofit corporation which serves as a receiving and disbursing agency for the gifts of individuals and organizations to Ohio University. The Fund's trustees allocate unrestricted gifts and are the guardians of restricted gifts as designated by the donor. Gifts to the Fund are tax deductible.

The private Fund raising effort and the Fund offices are a part of the administrative responsibilities of the Vice President for Development, Martin L. Hecht, '46. Harry C. Royal III is Administrator of the Fund and Director of the Trustees' Academy. Assisting him is John M. Penrose, '64, Acting Director of Annual Giving. Philip K. David is Director of Corporate and Foundation Giving. Dr. Jack J. Holder, Assistant to the Vice President for Development, coordinates the activity of the staff members.

The Ohio University Alumni Association participates in the Fund's efforts through the office of its Executive Director, Jack G. Ellis, '57.

August 9, 1967

Dear Alumnus:

As President of the Ohio University Fund, Inc., I would like to present this annual report to all those interested in the future of Ohio University.

This is also an opportunity to extend a sincere "thanks" to all those who have supported the Ohio University Fund, Inc. The development staff also deserves similar comment for their significant efforts.

Private gifts have continued to play an increasingly important role in financing American higher education. Specifically, Ohio University needs support from alumni and friends in order to maintain and enrich our "priceless margin".

Each year more and more of our alumni come to realize that without their financial support, Ohio University cannot fulfill its destiny. We are hopeful that the custom of "annual giving" will soon become an essential part of the tradition of the University.

Plans have been made for some new and exciting programs for the coming year which will involve alumni and friends in more meaningful activities. These plans will suggest various avenues through which you may express loyalty to your Alma Mater.

At Ohio University there is increasing need for your financial help. We will appreciate any consideration you may give to joining in our effort this year. I know it can bring you a very special satisfaction.

Sincerely,

Edwin L. Kennedy

Edwin L. Kennedy, President
The Ohio University Fund, Inc.,
Board of Trustees

Volume and Sources of Private Giving: 1966-67

During the fiscal year ending June 30, 1967, individuals and organizations supported Ohio University through cash gifts, gifts-in-kind, and deferred gifts totaling $1,038,582.

CASH GIFTS The largest proportion of private support in 1966-67 came in the form of cash contributions and gifts of securities. A total of $520,622 was contributed by 3,696 individuals and organizations. Setting the pace were 2,056 alumni, who contributed a total of $206,940. Others contributing included 1,187 friends, 307 corporations and foundations, and 146 other organizations.

GIFTS-IN-KIND The total appraised value of nine gifts-in-kind to the University in 1966-67 was $108,981. Among the gifts were equipment for the Department of Physics, a truck for mobile television broadcasting, lithographic stones for printmaking in the College of Fine Arts, and a parcel of land for the University's Portsmouth campus.

DEFERRED GIFTS Deferred giving to the University in 1966-67 totaled $408,979. A sizeable proportion ($380,994) of these pledges are from new members of the Trustees' Academy. At the end of the year, more than $2.6 million in deferred gifts was forthcoming to the University.

How the Gifts Are Used

Of the $520,622 in cash gifts to the University in 1966-67, $58,568 was allocated for development of the University's regional campuses in Lancaster, Belmont County, and Zanesville, and the academic center in Ironton. A larger amount, $64,738, came in the form of securities and is being held for investment purposes. The balance, $397,316, came in response to Ohio University Fund appeals and is being used to provide financial assistance to students and to support and strengthen teaching and research programs.

STUDENT AID Approximately one-third ($168,221) of this year's cash gifts was allocated for student financial aid. Most of this amount goes into the General Student Aid Fund, which provides honor and need scholarships for undergraduate students. Some of the amount helps finance co-curricular activities for students enrolled in programs such as the Ohio Fellows Program and Honors College.

ENDOWMENTS and FOUNDATIONS Gifts totaling $60,349 and contributed by 303 alumni and friends were designated for a number of special endowments and foundations. These include the Charles G. O'Bleness Professorship in Economics, the Robert L. Morton Professorship in Education, the Rush Elliott Professorship in Anatomy, the Carl T. Nessley Memorial Fund for physical education, and the Jesse and Ruth Zousmer Memorial Foundation for Television Journalism.

FACULTY ENRICHMENT Allocated for faculty enrichment were cash gifts totaling $51,408. Incentives provided by these gifts include travel stipends for attendance at professional meetings and financial assistance for completion of projects such as a book-length manuscript.

RESEARCH A total of $27,405 was allocated for purchase of equipment needed on special studies and as seed money for new projects for which other funds are not available. The potential value of this seed money is illustrated by a report in April of 1967 to the University's Board of Trustees. The report cites 12 faculty members who in recent years have received seed grants totaling $56,751 and ranging in amounts from $500 to $11,250. These 12 faculty have since received support totaling $817,406 from public and private agencies and foundations.

ACADEMIC DEVELOPMENT Sharing in the $12,650 allocated for academic development were the Department of Chemistry and several departments in the University's College of Engineering and Technology. This money is used to purchase professional publications and equipment which are especially useful to faculty members and students in these departments.

LIBRARY Gifts totaling $10,184 from 420 alumni and friends were allocated for print and microfilm materials and equipment for the University's new library.

OTHER USES Included in the $19,283 to be allocated for other purposes were payments on pledges made by members of the Classes of 1966 and 1967 and gifts from alumni and friends for Ohio University's 455-acre Dysart Woods property, which includes 50 acres of virgin forest. This property is being developed as an outdoor classroom and field laboratory.

UNDESIGNATED GIFTS In 1966-67, alumni and friends made unrestricted gifts to the University totaling $47,816. Allocation of these gifts, which are not earmarked for a particular department or purpose, is determined by the Ohio University Fund's Board of Trustees.

The importance of these gifts is immeasurable, for the money can be channeled into areas of need for which current operating funds are inadequate or not available. Special equipment, recruitment of new faculty members, research fellowships, a "cost of education" adjustment in the value of scholarships to correspond to a tuition increase—these are among the needs met by undesignated gifts.

The Givers

TRUSTEES' ACADEMY In a short year and a half, a number of persons have demonstrated their faith in the potential of Ohio University through membership in the Trustees' Academy.

Members may serve as representatives of the University at special functions and consult with the Board of Trustees, the president, vice presidents, and deans on matters affecting the University. Some give their time to special projects: e.g., a survey of university dormitory systems, guidelines for a department of inter-racial relations, study of the alumni role in recruiting gifted students.

Membership in the Academy is contingent upon a minimum gift of $10,000 to be paid in one sum or over a 10-year period, or a minimum deferred gift of $15,000 as a provision of one's will or an insurance policy.

Twenty-eight persons joined the Academy in 1966-67, bringing its membership to 70. New members pledged $380,994. In the same period, more than $213,000 in cash gifts and gifts-in-kind was received from all members of the Academy. The total amount given and pledged to the University by Academy members now exceeds $3.3 million.

Beginning this year, gifts from Academy members are being placed in an investment portfolio to create an endowment fund. The earnings from these investments will provide the University a continuing source of income to supplement state appropriations.

1804 SOCIETY Alumni and friends who give $500 or more to the University in a single year are named to the 1804 Society, which commemorates the founding date of Ohio University. In 1966-67, 155 individuals and organizations were named to the Society in recognition of gifts totaling $239,811. Thirty-seven of these gifts were specified for Ohio University at Lancaster.

JACOB LINDLEY SOCIETY Named in honor of the University's first president, the Jacob Lindley Society recognizes alumni and friends who make a gift of $250 to $499 in a single year. One hundred and twenty-five individuals and organizations were named to the Society this year in recognition of gifts totaling $36,872. Twenty-two gifts were for Ohio University at Lancaster.

ATHENS BUSINESS DRIVE Each year business and professional people in the Athens community contribute to the University through a special fund-raising campaign. This year 130 people contributed $33,426. Chairman of the 1966-67 campaign was James B. Kimball of the General Telephone Company of Ohio.

THE OHIO UNIVERSITY ASSOCIATES Formed in the fall of 1965, The Ohio University Associates is a group of civic and business leaders in southeastern Ohio who meet monthly with key University personnel to discuss matters of mutual interest. Membership in the Associates is contingent upon residency status or operation of a business in the area and an annual gift of $250 or more to the University. In 1966-67, 89 members gave a total of $103,435 for an average gift of $1,162 each.

SENIOR CLASS CHALLENGE Following a precedent set by the Class of 1966, this year's graduating seniors conducted a campaign among members of the Class of 1967 for its gift to the University. The results: $20,485 pledged by 412 seniors to be paid in annual installments over the next five years. Class officers involved in the campaign were Steven L. Gold, president; James Boncek, campaign chairman; and James Ferguson, treasurer.

FACULTY AND STAFF One hundred and five members of Ohio University's faculty and staff contributed $34,688 to their University in 1966-67. Included in this total was a gift of $20,000 by a distinguished professor emeritus.

PARENTS During the past year, 278 parents gave over $14,000 to the University their sons and daughters are attending. Most of the gifts were designated for the University Libraries. More than $8,564 was contributed directly to the Library Enrichment Fund. For each $10 gift to this special fund, a bookplate inscribed with the donor's name is placed in a newly purchased book. A gift of $100 or more adds the donor's name to sponsorship of a rare book collection. Gifts of private library volumes are also encouraged.

CORPORATE MATCHING GIFTS More than 300 corporations now encourage their people to give to the university of their choice by agreeing to match the employee's gift. In 1966-67, 32 firms matched $4,815 in gifts to the University from alumni and friends.

TOTAL GIFTS AND PLEDGES

$1,038,582

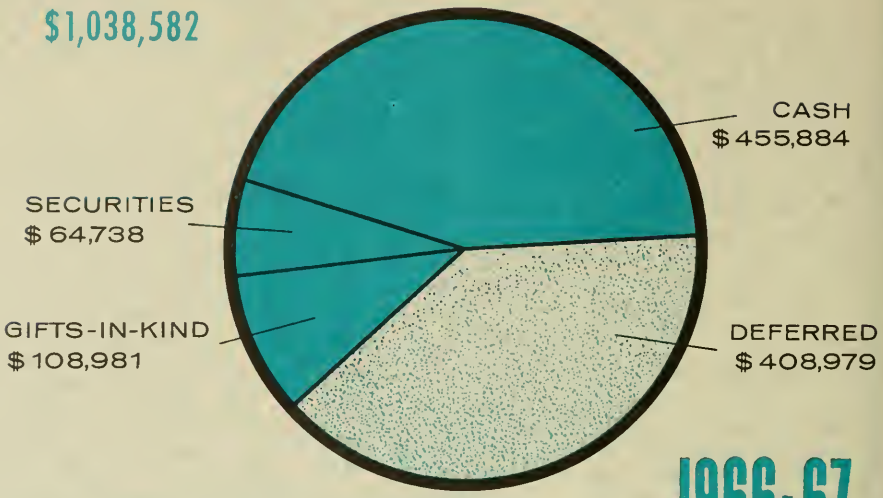

1966-67

CASH, GIFTS-IN-KIND AND SECURITIES

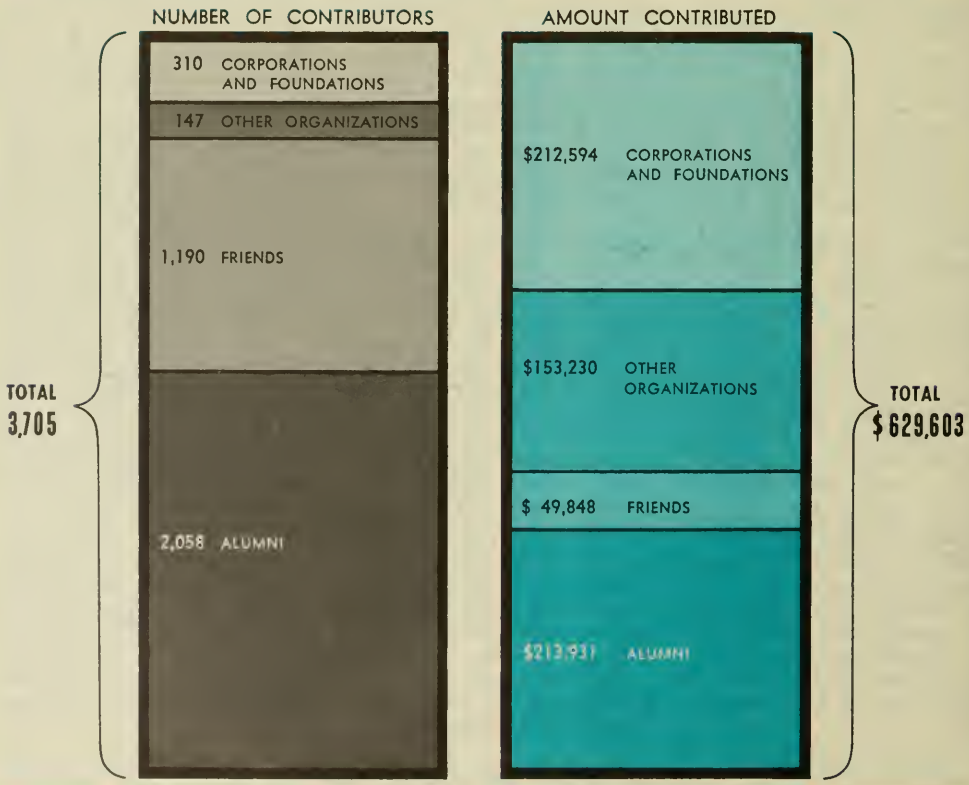

TRUSTEES' ACADEMY

Vernon R. Alden
Athens, Ohio

Charles W. Algeo, '64
Athens, Ohio

Charles F. Alley
Lancaster, Ohio

Warren Alpert
New York, New York

Sam Altman
Athens, Ohio

A. Harold Anderson
Chicago, Illinois

Anonymous (two)

Frank C. Baumholtz, '41
Cleveland, Ohio

Fred R. Beasley
Athens, Ohio

Edward E. Beers, '60
Cincinnati, Ohio

John H. Coker
Nelsonville, Ohio

Bradley F. Davis
Athens, Ohio

Roger H. Dean, '40
Charleston, West Virginia

Stanley Dougan, '14
Honolulu, Hawaii

Herbert A. Einhorn, '33
New York, New York

Hollie Ellis, '20
Bradenton Beach, Florida

William H. Fenzel, '18
Athens, Ohio

D. Morgan Firestone
Hamilton, Ontario, Canada

Richard W. French
Athens, Ohio

John W. Galbreath, '20
Columbus, Ohio

William J. Gesling
Lancaster, Ohio

Murray Goldstein
New York, New York

John D. Good, '50
Athens, Ohio

Robert K. Greenleaf
Short Hills, New Jersey

Joseph B. Hall
Cincinnati, Ohio

Charles Hanning
Athens, Ohio

Richard H. Hepp
Cleveland, Ohio

Alexander C. Hoffmeister, '15
Fairview Park, Ohio

Ellsworth J. Holden Jr., '55
Athens, Ohio

Fred H. Johnson, '22
Columbus, Ohio

Edwin L. Kennedy, '26
New York, New York

Austin E. Knowlton
Bellefontaine, Ohio

Harold D. Laughlin, '54
Athens, Ohio

Jacob Lichter
Cincinnati, Ohio

Richard O. Linke, '41
Hollywood, California

Meno Lovenstein
Athens, Ohio

Raymond S. Lupse
Poland, Ohio

Mrs. Helen H. Marquand, '15
Baltimore, Maryland

Homer H. Marshman, '20
Cleveland, Ohio

Heber McFarland, '10
Clearwater, Florida

Wilbert E. Miller, '27
Cleveland, Ohio

Lester C. Mills
Athens, Ohio

Robert L. Morton, '13
Athens, Ohio

Cruse W. Moss, '48
Ann Arbor, Michigan

Charles G. O'Bleness, '98
Athens, Ohio

Mrs. J. Wallace Phillips, '46
Columbus, Ohio

Carl G. Potts, '16
Laurel, Maryland

Gaylord C. Ray
Athens, Ohio

J. Leslie Rollins
Athens, Ohio

Dwight H. Rutherford, '26
Athens, Ohio

R. Basil Rutter
Athens, Ohio

Darrell H. Sams, '21
Athens, Ohio

Walter J. Shapter Jr., '21
Columbus, Ohio

William Sheskey, '46
Whitman, Massachusetts

Robert E. Slater
Boston, Massachusetts

Ralph N. Smeck
Athens, Ohio

Vere O. Smith, '39
Athens, Ohio

C. Paul Stocker, '26
Lorain, Ohio

Milton J. Taylor, '50
Lancaster, Ohio

William F. Wacker
Lancaster, Ohio

Mrs. Lois M. Washburn
Athens, Ohio

Anchor Hocking Glass Corp.
(c/o Gordon W. Herrold, '24)
Lancaster, Ohio

Carlotta G. Greer Estate
(c/o George M. Brown, '31)
Cleveland, Ohio

Interfraternity Government
(c/o Ronald Povlosky, '67)
Athens, Ohio

Logan's Book Store
(c/o Charles W. Ramseth)
Athens, Ohio

Nannie B. Martens Trust
(c/o Collis Gundy Lane)
Columbus, Ohio

Messenger Publishing Company
(c/o G. Kenner Bush)
Athens, Ohio

Standard Oil Company of Ohio
(c/o Charles E. Spahr)
Cleveland, Ohio

Wagnalls Memorial
(c/o Dwight Heister)
Lancaster, Ohio

1804 SOCIETY

Akron Association of Ohio University Women
Alcoa Foundation
John Alden Life Insurance Company
*Amanda Bent Bolt Company
American Bankers Life Assurance Company of Florida
American Legion Auxiliary, Department of Ohio
The Area Company
Armco Steel Corporation
The General Henry H. Arnold Educational Fund
Professional Baseball College Scholarship Plan
*John Bickham
*Buchanan Furniture
*Lester A. Burcham
Ida Brown Trust Fund
Buck Engineering Company, Inc.
The Buhl Foundation
The Bush Foundation
Francis Quimet Caddie Scholarship Fund, Inc.
*Canteen Service of Southeast Ohio
*Calvin O. Carlini
Richard C. Castor
Case Institute of Technology
Central Ohio Heart Association
Champion Paper Foundation
Charities Foundation
Cincinnati Milling Machine Foundation
Class of 1967
Cleveland Council, Parent-Teacher Associations
Columbia Gas of Ohio, Inc.
The Columbus Foundation
Commonwealth of Pennsylvania, Pennsylvania Higher Education Association Agency
The Cooper-Bessemer Corporation
Ruth B. Corcoran
F. C. Crawford Foundation
*Crown Zellerbach Foundation
Dayton Coaches Association
The Dayton Malleable Foundation
The Dayton Power & Light Company
Altrusa Club of Delaware (Ohio)
The Dyson Foundation
Elks National Foundation
Ernst & Ernst
Andrew C. Essman
*Fairfield Federal Savings & Loan
*Fairfield National Bank
*Farmers' & Citizens' Bank
The H. K. Ferguson Company
The Firestone Tire and Rubber Company
The First Universalist Parish of Lynn (Mass.)
The Charles Fleischmann Endowment
Ford Motor Company Fund
S. N. & Ada Ford Fund
*Robert K. Fox
*Gaffney Motor Freight, Inc.
Frank Gannett Newspaperboy Scholarships

*Gift to Ohio University at Lancaster

Sara Vodrey Gardner
General Electric Foundation
General Motors Corporation
Genesco, Fortune Shoe Company
The Cleveland District Golf Association
Gordon B. Gray
Harbason-Walker Foundation, Inc.
G. William Heinle
*The Hickle Company
Hocking Valley Bank of Athens County
*Hocking Valley National Bank
O. O. Hogan Family Fund
Richard H. Holl
The John Huntington Fund for Education
Insurance Office of Cleveland, Inc., Eugene R. Fortney
*Irving Drew Corporation
*A. M. Kelley
*Kilburger, Inc.
Aurora (Ill.) Kiwanis (Scholarship) Fund
*Lancaster Glass Corporation
*Lancaster Kiwanis Club
*Lancaster Metal Products
*Lancaster Quota Club
Charlotte LaTourette
Frederick Leach
Jon A. Leeth
Bertha E. Levion
Martha & Spencer Love Foundation
Lubrizol Foundation
*Mattox Brothers, Inc.
McBee Systems, Division of Litton Industries
Grosvenor Stewart McKee
The Mead Corporation Foundation
*Gerhard Miller
James B. Miller
Missouri Fidelity/Union Trust Life Insurance Company
*Modern Plumbing & Heating
*Modiglass Fibers, Inc.
Joseph L. Muscarelle Foundation, Inc.
National Association of Plumbing-Heating-Cooling Contractors Fund
The National City Bank of Cleveland
National Scholarship Service & Fund for Negro Students
National Western Life Insurance Company
Nature Conservancy, Ohio Chapter
Negro Educational Emergency Drive
North American Benefit Association
Oberlin College
Officers' Wives' Club, Wright-Patterson AFB
Ohio Hospital Association, Inc.
Ohio State Aerie, FOE, Boys Village
Ohio University Alumni Association of Southern California
Ohio University Mothers' Club of Greater Cleveland
Ohio University Women's Club of Cleveland
Pennsylvania Higher Education Assistance Agency
Fred W. Phillips
*Pickerington Creamery

Pittsburgh Plate Glass Company
Queen City Insurance Agency
The Ratner, Miller, Shafran Foundation
*Ray-O-Vac Division, Electric Storage Battery Company
The Raytheon Company
Reader's Digest Foundation
*Ralph G. Reesman
Mrs. E. Louise Reich
Francis M. Rhoten
*Risch Drug Stores
College Club of Ridgewood (N.J.), Inc.
Beulah K. Rohrer Trust
*K. L. Rothermund
Rumac, Inc.
St. Regis Paper Company
Schemmel-Keck Foundation
The Scripps-Howard Foundation
*Sears Roebuck & Company
Sears Roebuck Foundation
The William G. Shord Scholarship Trust Fund
John Q. Shunk Association
*Snyder Electric Supply Company
*South Central R. E. A.
Storer Broadcasting Company
Stuck Mould Works, Inc.
Nathan Tannebaum Foundation, Inc.
Tenneco Foundation
Tishman Realty Foundation, Inc.
Trotwood (Ohio) Aquatic Club, Inc.
United Lutheran Society
United Mine Workers of America
United Presbyterian Church, U.S.A.
University of Pennsylvania
Wachovia Bank & Trust Company
Wallace-Murray Foundation
Western Electric Fund
The National Phillis Wheatley Foundation, Inc.
*Jack K. Whittaker
*WHOK Radio
Women's Interdormitory Council
*F. W. Woolworth Company
Lawrence G. Worstell, Jr.
Diane Yeager
*George F. Zimpfer

JACOB LINDLEY SOCIETY

*George H. Alten
Alumni Association, School of Education, Western Reserve University
Amsted Industries Foundation
James Anastas
Clarence Ash
Athens Bottling Company, Inc.
Athens Building Material Company, Inc.
Alfred A. Bates
*Paul S. Blum
*Bremen Bank
Wendell N. Brewer
Oscar E. Carlin
Anthony W. Cavallaro
Central Ohio Football Officials Association
Lester M. Chapman
Dana Chase
Claude C. Chrisman
*Clearcreek Valley Bank
Cleveland Association of Business and Professional Women
Carl Clifford
*Coca Cola Bottling Company
College Book Store
Columbus and Southern Ohio Electric Company
Walter C. Cornwell
Brinton T. Darlington
*Deeds Brothers Dairy, Inc.
Delta Sigma Theta Sorority
Delta Theta Tau Sorority, Inc.
Detroit Steel Corporation
The Diocesan Council, Episcopal Church
Draper Scholarship Fund
East Meadow Community Scholarship
Esquire Club D
*Fairfield Federation O.C.C.L.
Fairview Park Women's Club
A. L. Garber Company
General Telephone Company of Ohio
*James Goddard
Blaine R. Goldsberry
Grand Lodge, F. & A.M. of Ohio
Greater Beneficial Union of Pittsburgh
Greenhills (Ohio) High School PTA
Ferd Hack Auto Supply
Germaine R. Hahnel
Hanna Coal Company
Hayes Industries, Inc.
William Randolph Hearst Foundation
Mr. & Mrs. L. B. Howard
Grace F. Hunter
Hy-Ho Club
*William H. Jackson
William S. Jasper
William H. Jeric
*Johnson's Restaurant
Junior Achievement of Greater Cleveland, Inc.
Junior Civic League of Youngstown
Kasler Dairy Products, Inc.
Kincaid Foundation, Inc.
Kiwanis Club of Brecksville (Ohio), Inc.
Susan Anderson Kline
*Lancaster National Bank
Lavelle & Yanity
*George LeSar
Annette Phelps Lincoln Scholarship Fund
John Richard Linscott
Lorain (Ohio) Board of Education

*Gift to Ohio University at Lancaster

Margaret Fund Scholarship
Massachusetts Institute of Technology
Earl F. Matthews, Inc.
Sue Rowland Matthews
Ruth E. Matthewson
*Ethel McCleery
The Merck Company Foundation
Merrill Lynch, Pierce, Fenner, & Smith Foundation, Inc.
*W. C. Miller
*Paul D. Milliken
The Minneapolis Tribune
Mingo Junction (Ohio) Junior Women's Club
New Richmond (Ohio) PTA
National Merit Scholarship Corporation
Mr. & Mrs. John Newcomb
North Olmsted (Ohio) Women's Club
Ohio Federation of Music Clubs
The Ohio National Bank of Columbus
Ohio School of Banking Alumni Association
Ohio Society of Medical Technologists
Ohio Stove Foundation
Ohio University Inn
Columbus Area Association of Ohio University Women
Ohio University Mothers' Club of Greater Dayton
Ohio University Mothers' Club of Toledo
Ohio University Women's Club of Youngstown
Arthur A. Pasterczyck
Pittsburgh Scholarship Guild
Radio Athens, Inc. WATH
The Register Foundation
Theodore E. Richards
Richmond Heights (Ohio) General Hospital Guild
Lee Allen Rosenblum
George F. Rutkoskie
Christian Schmidt Foundation
The Security Bank
*David H. Sheidler
Edgar W. Shoemaker
Forest L. Shoemaker
*Gordon B. Snider
Dr. & Mrs. Thomas S. Smith
South Euclid-Lyndhurst (Ohio) Council, PTA
Edward A. Sprague
Earl H. Stanley
Charles W. Stertzbach
*Dana Stewart
Stout Farm Supply
Stockport Sand & Gravel Company
Swearingen Sporting Goods, Inc.
*Tommy's Market
United Steel Workers of America
University of Pittsburgh
University Shop
*Jack D. Voss
*Wendel's Jewelers
Women's Panhellenic Association of Trumbull County
Phillip J. Woodworth
Peter V. Yanity
Bobby D. Young

ferred from Downey, Calif., to the Columbus Division of North American Aviation. Mr. and Mrs. Ferrier live at 630 Seabury Dr., Worthington.

Guy Francy has been promoted to area forester for the Idaho region of Boise Cascade Corp.

Paul E. Frasher, formerly manager of the exploratory research section for the A. B. Dick Co. in Niles, has been promoted to the newly created post of manager of research and engineering in Europe. Located in Brussels, Belgium, he heads a research and engineering staff which serves marketing and manufacturing requirements of A. B. Dick on the Continent.

Lt. Col. John L. Gilbert was graduated from the U.S. Air Force Air Command and Staff College at Maxwell AFB, Ala., June 9.

Mrs. Robert W. Byers **(Jeannine Hines)** has been employed as vocational home economics teacher by the Jackson City Board of Education.

Joseph Kravos, manager of materials of the General Electric Vacuum Cleaner Plant in Cleveland, has been granted a patent covering some aspects of a battery powered clothes brush.

Donald T. Moore (MFA '60) former picture editor of the Washington Evening-Sunday *Star*, has been appointed assistant professor at the American University. Moore will administer the department's photojournalism program and teach other courses in the department. Mr. and Mrs. Moore **(Ruth Ann Katcher '59)** live at 9104 Sheridan Court, Seabrook, Md.

William C. Smiley is a commercial sales manager for the Union Oil Co. of California. Mr. and Mrs. Smiley **(Sally Menshouse '49)** reside at 145 Oakhurst Rd., Pittsburgh, Pa.

1951

Von Crabill is news editor of television station WLWD in Dayton. The Crabills live at 7221 Yorkshire Dr.

Jeanne Daschbach has been named director of the newly created Nelson Stern Advertising Public Relations. Miss Daschbach lives at 3274 E. Overlook Rd., Cleveland Heights.

Dr. Max W. Evans, superintendent of Marietta City Schools for the past four years, has accepted a position as associate professor of education at Ohio University.

Barclay N. Gest is assistant superintendent of Loveland City Schools. He resides on Rte. 2, Loveland. Gest received his MEd degree from Miami University.

Robert A. Jensen (MFA '52) has been promoted to assistant professor of art at Calvin College, Grand Rapids, Mich. Jensen lives at 1847 Kreiser S.E., Grand Rapids.

Don R. Russell, manager of the General Hocking Brick Co. plant, was appointed to the Logan City School Board. Mr. and Mrs. Russell live at 695 Mohican Ave., Logan.

Lt. Col. James F. Whitmore completed the 18-week associate course May 12 at the Army Command and General Staff College at Ft. Leavenworth, Kans.

Mabel Regina Wilson is a budget-accounting clerk with the U.S. Army First Recruiting District at Fort Hayes in Columbus. Miss Wilson lives at 133 Charleston Ave., Columbus.

1952

John R. Biddle, certified public accountant with the firm of Lybrand, Ross Brothers & Montgomery prior to joining the Corrugated Container Co. as comptroller, has been elected treasurer of the Columbus firm. Biddle lives at 24 E. Northwood, Columbus.

John O. Bode is product manager for the Agrico Chemical Co., a division of Continental Oil Co.

U.S. Air Force **Maj. William H. Fields** has been awarded the Distinguished Flying Cross. He was also awarded the Bronze Star for duty while serving in Vietnam. Maj. Fields is now stationed at Eglin AFB, Fla.

Dr. Wallace L. LaBaw, a physician now living in Broomfield, Colo., has been notified that his recent book on Colorado history, *God, Gold, Girls and Glory*, is under consideration for the annual Spur Award offered by the Western Writers of America. He has written two other books about Colorado and is working on a fourth. Dr. LaBaw received his medical degree from the University of Cincinnati and is currently taking special training at the University of Colorado Medical Center that will enable him to practice psychiatry. He is the author of several medical articles.

Mr. and Mrs. **Rex Lamb (Dorothy Miles)** are living at 2 Addoms Pl. S., Plattsburgh, N.Y. Lamb is computing center director at the State University of New York at Plattsburgh.

James Franklin Minor received the master of divinity degree at Asbury Theological Seminary in July.

James E. Rees (MFA '55) will be the new band director at Athens High School in September. Rees was band director at Jackson High School for the past seven years.

Bernard C. Scott and Mrs. Scott **(Ann Metzger '54)** stopped by the Alumni Records Department on a recent visit through Athens. Scott is administrative assistant at St. Vincent's Hospital in Jacksonville, Fla. The Scotts are interested in an alumni chapter in the Jacksonville area and ask anyone in the area to call them at 725-4959 if they would like to get together with other alumni. The Scott family, which includes daughters Karen Ann, Susan and Sandra (twins) and son Bob, resides at 1437 Lamanto Ave. E., Jacksonville, Fla.

John E. Zinsmeister, formerly the pastor of the Methodist Church in Paulding, is currently pastor of the St. Andrew Methodist Church in Gahanna. Mr. and Mrs. Zinsmeister live at 314 Empire Dr., Gahanna.

1953

Forrest J. Colegrove has been appointed an instructor in mathematics at the Ohio University-Portsmouth campus. Colegrove has taught mathematics at Ohio State University and the Cuyahoga County Community College, Cleveland.

John P. D'Ettorre has accepted a position as principal of an elementary school in Westlake. For the past four years D'Ettorre has been county supervisor for the Lorain County Board of Education.

Russell L. Gentry is an instructor at Mt. St. Antonio Junior College in Walnut, Calif. He holds the MBA degree from the University of Southern California. Gentry lives at 7270 8th St., Apt. 18, Buena Park, Calif.

Mrs. Roy Cramblit **(Dolores Hales)** writes to bring her record up to date by reporting the names of her two children, Deanna Lee and Rodney Hale. The Cramblits reside at 831 Flin Way, Sunnyvale, Calif.

Mrs. Marcia Landy **(Marcia Kaneusky)** is an assistant professor of English at the University of Pittsburgh. Mrs. Landy received her PhD from the University of Rochester and has been on the faculty there until going to her present position.

Maj. Robert L. Luikart has been assigned to Norton AFB, Calif. He recently completed specialized pilot training at Tinker AFB, Okla., in the U.S. Air Force's newest jet transport, the C-141 Starlifter.

Dr. Richard Meckley is an assistant professor of education at Ohio State University. He received his PhD in June from OSU.

Donald J. Pease (MA '55) has been named a vice chairman of the first county-wide United Fund campaign in Lorain County. Pease is co-editor and co-publisher of the Oberlin *News Tribune*. Mr. and Mrs. Pease **(Jeanne C. Wendt '59)** live at 143 E. College St. in Oberlin.

John E. Pinkerton has joined Coleman Todd Associates, Inc., in Mansfield, as account supervisor. He formerly was vice president and account supervisor with the Jay H. Maish Co. in Marion. Mr. and Mrs. Pinkerton **(Judith Ann Jones)** and daughter live at 1139 Church St., Mansfield.

Robert Rigel has been named product manager of night vision devices for the microwave and power tube division of Raytheon Co., Waltham, Mass. He was formerly technical requirement manager in Raytheon's laser advanced development center marketing department. Mr. and Mrs. Rigel **(Martha V. Kramer '52)** and five children live on Elm St., Plympton, Mass.

Dr. Darell J. Smith, who has practiced medicine in Cambridge since 1961, will leave for post graduate work at Ohio State University. Dr. Smith and his family will be making their home in Granville.

Maj. Norman R. Vitez is assigned to Parks Air College, East St. Louis, Ill., as an ROTC instructor.

Thomas Williams III is president of the Daubenmire Insurance Agency, Inc., in Warren. Residence address is 229 Grove Dr., Cortland.

1954

James E. Betts was one of three declared candidates for chairman of the Young Republican National Federation. The national convention was held in June in Omaha, Neb. Mr. and Mrs. Betts live at 1682 S. Bend Dr., Rocky River.

Robert Lee Bigley is a computer specialist and was transferred to the Ohio River Division, U.S. Army Corps of Engineers, Cincinnati. The Bigleys live at 1351 Herschel Ave., Cincinnati.

Loren H. Briggs is the new superintendent of Newark schools. He was formerly executive head of the North Fork School District in Hubbard.

Maj. Jimmie D. Caldwell was graduated from the U.S. Air Force Command and Staff College at Maxwell AFB, Ala., on June 9. Maj. Caldwell is being reassigned to Southeast Asia.

David H. Curl is an associate professor of teacher education at Western Michigan University, Kalamazoo. He received his MA and PhD from Indiana University in audio-visual education. Mr. and Mrs. Curl live at 1815 Greenlawn Ave., Kalamazoo.

Phillip R. Enoch, producer-director of documentary films for KSD-TV, St. Louis, has been awarded the regional Emmy Award for *The Lengthening Shadow*, a film on infant mortality. He also received a nomination for a national Emmy Award in the local station's award category. Mr. and Mrs. Enoch live in St. Louis.

Dr. Richard Gal is assistant physician at Tulane Medical School and Charity Hospital. He resides at 643 Carrola, Slidell, La.

Maj. Jim E. Hartley was a pilot on one of the two HH-3 Jolly Green Giant crews that made aviation history by recording the first non-stop helicopter flight across the Atlantic.

John J. Oross, formerly director of systems and procedures for the City of Orlando, has been hired as director of staff services in Cocoa, Fla. Mr. and Mrs. Oross live at 1112 Kirkland Dr., Cocoa, Fla.

Charles Albert Rice is an engineer with the General Electric Co. Mr. and Mrs Rice live at 8488 Squires Lane N.E., Warren.

Maj. Charles P. Skipton has received the U.S. Air Force Commendation Medal at Hickam AFB, Hawaii.

David D. Wonsetler (MEd '60) is director of school publications in the Maple Heights City Schools. Wonsetler lives at 3574 Winchell Rd., Shaker Heights.

1955

Richard A. Bartholomew has been promoted to major in the Air Force. Maj. Bartholomew is in charge of the passenger service at Tan Son Nhurt airport near Saigon, Vietnam.

Jack L. Batterson (AM '56) was appointed dean of faculty at Christian College, two-year college for women in Columbia, Mo., July 1, 1966, after serving for a year as acting dean of faculty. An instructor at the University of Missouri, Columbia, from 1956 to 1959, he was chosen by the university history department as the outstanding PhD candidate in history in 1957. In 1959, he joined the Christian College faculty to teach American history, Western civilization and government. Mr. and Mrs. Batterson live at 1411 Platt St., Columbia, Mo.

William H. Beckley has been named manager of photographic services for Eastern Airlines with headquarters in Miami, Fla.

Richard Dexter Jr. is distributive education coordinator with the Cleveland Board of Education. Mr. and Mrs. Dexter **(Kay Campbell '65)** reside at 29 Lexington Sq., Euclid.

Dr. James R. Ewers has been promoted from assistant professor of physical education to associate professor at the University of Akron. Dr. and Mrs. Ewers live at 1475 Shanabrook Dr., Akron.

John F. Haeberle (MA '66) became pastor at the Emmanuel Lutheran Church in North Georgetown in June.

Capt. Winston A. Hawley received the Distinguished Flying Cross at Binh Thuy AB, Vietnam, from Lt. Col. Robert E. Gibson, squadron commander.

Rev. William A. Hines has assumed the pastorate of Grace Methodist Church in Hamilton. He was the former pastor of the First Methodist Church in Norwood.

Cornelius Novelli (MA) is an associate professor at LeMoyne College, Syracuse, N.Y.

Maj. Charles L. Orr was graduated from the U.S. Air Force Air Command and Staff College at Maxwell AFB, Ala., on June 9. Maj. Orr is being reassigned to Southeast Asia.

Stanley Richard Palmer is a technical writer at Hycon Co. in Monrovia, Calif.

Roger Strawser, territory representative at Xerox Corporation's Columbus branch, was graduated recently from the company's National Sales Development Center in Fort Lauderdale, Fla. Mr. and Mrs. Strawser live at 1857 Brandywine Dr., Columbus.

Capt. Robert A. Weekley has been selected outstanding instructor in his Air Training Command unit at Sheppard AFB, Tex. Capt. Weekley recently returned from a tour of duty at Udorn Royal Thai AFB, Thailand.

Robert Lee White is employed by Douglas Aircraft Co., Inc., as a Saturn Project coordinator. He works at Kennedy Space Center on the Apollo Program. His address is P.O. Box 642, Cocoa Beach, Fla.

1956

Dr. Donald D. Barry, associate professor of government at Lehigh University, has been given a leave of absence beginning in September. Dr. Barry, a specialist in the field of Soviet studies, will spend the year continuing his Russian studies in this country and Russia. He traveled extensively throughout the U.S.S.R. during 1961 and 1962 and is the author of several articles on Soviet government and politics.

Ronald A. Brandon is an associate professor at Southern Illinois University. Mr. and Mrs. Brandon **(Doris M. Huston)** reside at 209 Hewitt St., Carbondale, Ill.

Mrs. Ralph C. Brem **(Nancy Jean Christner)** has been named director of public relations at Chatham College in Pittsburgh, Pa. Mrs. Brem has been a public relations writer for the Pittsburgh-Allegheny County Chapter of the American Red Cross since 1957. She is past president and board member of Theta Sigma Phi, women's national journalism society, and program co-chairman and board member of the Women's Press Club of Pittsburgh.

Charles W. Darling has been named assistant professor of history at Youngstown University, Youngstown. He lives at 59 Hamilton Ave., Poland.

John T. Evans is fire claims superintendent with the State Farm Insurance Co. His address is 79 N. 31st St., Newark.

Dr. Ralph Gray will become development economist for Arkansas' new Economic Development Administration. Earlier this year Gray was chosen as "Best Teacher for 1967" by DePauw University's Inter-Fraternity Council. During his appointment by Arkansas Governor Winthrop Rockefeller, he will be on special leave of absence from DePauw. Dr. and Mrs. Gray **(Sally Ann Hallof '55)** reside at 2 Berkshire Apts., Greencastle, Ind.

David E. Hughes has been named assistant manager, engineering design and basic engineering research, at Pittsburgh Plate Glass Research Laboratories. Hughes joined Glass Research in April 1966, after having been a plant manager at PPG in Greensburg, Pa., a chief project engineer and supervisor of engineering. Mr. and Mrs. Hughes and children reside at 1339 Hillsdale Dr., Monroeville, Pa.

Richard A. Mariani has joined Basford, Inc., as an account executive in the sales promotion department. Prior to joining Basford, Mariani was assistant advertising manager for Bigelow-Sanford, Inc.

Lois Laub McPherson is a field secretary at Tektronix, Inc., Lathrup Village, Mich. She resides at 31294 Kenwood Ave., Madison Heights, Mich.

Hazeldean Meyers is a cadet principal in the Columbus Public Schools. She received her MA from Ohio State University in September 1966. Miss Meyers resides at 3120 Sullivant Ave., Columbus.

Donald C. Saum, former technical photographer for Denver University's Research Institute, has joined Falcon Research and Development Co. as head of the photographic department. Mrs. Saum **(Jean Tyson)** is staff

writer for the Jefferson *Sentinel* and served as 1966-67 president of the Denver professional chapter of Theta Sigma Phi journalism society. The Saums, with their three children, live at 890 S. Dover in Lakewood, Colo.

Dr. Charles E. Skipper has been named assistant dean of Miami University's Graduate School. Dr. Skipper has been on the Miami School of Education faculty since February 1964. He was one of the five special lecturers at the University's Annual Reading Conference on June 12-16 on Miami's campus. Dr. and Mrs. Skipper live at 1210 Toll Gate Dr., Oxford.

Earl Stahl has been promoted to associate professor of psychology and appointed director of counselor education at Wisconsin State University at Oshkosh. Dr. Stahl joined the WSU-O staff in 1965.

Kay Stephens was the first woman chairman of the Ohio Young Republican Clubs. She will complete her term in August.

Arthur Vermillion is minister of Christian education at the Christian Church in Speedway, Ind., where he was ordained in May 1962. In August of 1966, Rev. and Mrs. Vermillion, along with two other ministers and their wives, took 42 church youth on a 21-day tour of Europe, visiting points of interest in the life of the church past and present.

Carl Harrison Walker is district manager for the Social Security Administration in Detroit. Mr. and Mrs. Walker **(Frances Y. Ramsey '58)** live at 19730 Marlowe, Detroit.

Harry Weinbrecht will become the full-time director of physical education classes and intramural athletics at the Portsmouth branch of Ohio University in September.

1957

Alex J. Bakos is a department manager at the Cleveland *Plain Dealer*. Mr. and Mrs. Bakos **(Carolann Crane '57)** live at 584 Parkside Dr., Bay Village.

Harold F. Benner (MEd '61) has been appointed principal of Fishinger Rd. Elementary School (Columbus) for the 1967-68 school year. He was formerly assistant to the superintendent in Reynoldsburg but resigned last year to accept a position as salesman with the McMillan Co.

Adam Bors (MA '60), former director of student residence at Ohio U's East Green, has accepted a position as associate dean of men at Wisconsin State University. Mr. and Mrs. Bors **(Ada Louise Smalley '58, MFA '60)**, son Brian and daughter Katherine will reside at 1721 Coolidge Ct., Eau Claire, Wis.

John Wier Ellenwood (MA '63) has been named assistant professor of pathology at the University of Vermont College of Medicine.

Lloyd Allen Flanigan is an instructor at St. Petersburg Junior College in the English department. Flanigan received a master's in education from the University of Virginia in June 1965. He was formerly head of the English department at Augusta Military Academy at Fort Defiance, Va.

Robert R. Hall, formerly paper and board sales manager for Georgia-Pacific, Portland, Ore., has been promoted to the new position of Eastern division sales manager of the company with headquarters in Stamford, Conn. Mr. and Mrs. Hall **(Linda C. King '57)** live at 83 Chelsea St., Fairfield, Conn.

Jerry Imes received a master's degree in business administration at Xavier University on June 7. He is employed at Monsanto Research Corp. in Miamisburg.

Robert Nimmer has resigned as director of Ohio University-Chillicothe campus. He will return to full-time teaching. Nimmer lives at 1258 Porter Dr., Chillicothe.

Howard E. Nolan is a bridge design engineer with the Ohio Highway Department. His address is 2315 Lawndale Ave., Columbus.

James C. Reed is an internal auditor for the Toledo Edison Co.

Donald J. Reppa is English department chairman and teacher at Shiloh Jr. High School in Parma.

William M. Wagner is associated with Ohio State University in the numerical research laboratory. He received his PhD in mathematics from Iowa State University in 1966. He lives at 2225 Edgevale Rd., Columbus.

John West, chairman of the art department of Ohio Northern University, was the guest speaker at Wellston High School's scholastic banquet on May 25.

1958

Harold "Hal" Buchert is associated with the Kroger Co. in Cincinnati. Last year he was honored as "Man of the Year" by the company.

Mrs. William L. Mather **(Marcia Chambers)** is with the Carnegie Commission on Educational Television. Mr. and Mrs. Mather live at 15 Park Ave., Needham, Mass.

Gerald L. Euster is supervisor for mental health workers at Philadelphia State Hospital. He is a doctoral candidate at the University of Pennsylvania School of Social Work.

Robert Weldon Forloine Jr., formerly administrator of product information with the RCA Sales Corp., Indianapolis, is presently account executive with Campbell-Mithum Advertising Agency, Chicago. Mr. and Mrs. Forloine live at 1445 N. State Parkway, Chicago.

Ronald J. Friday, territory representative at Xerox Corporation's Cincinnati branch, was graduated from the company's National Sales Development Center at Fort Lauderdale, Fla. Mr. and Mrs. Friday live at 1747 Kevin St., Ironton.

Gaylen O. Kline has been notified that he has passed the state engineers' examination and has been certified as a Professional Engineer by the Ohio State Board of Registration for Professional Engineers. The Klines live at 192 Gibson St., Tiffin.

Chester E. May will become supervising principal of Champaign County elementary schools.

James P. Patterson, formerly editor of the *Pet Incorporated Magazine*, has been appointed director of publications at Washington University, St. Louis, Mo. Patterson lives at 533 Woodleaf Ct., Kirkwood, Mo.

Robert E. Portik is supervisor of construction markets for Armco Steel Corp. Marketing Service Department in Houston, Tex. Mr. and Mrs. Portik **(Helen Wright '59)** and their two children live at 12411 Pinerock, Houston.

Eugene Milton Proch is an analyst for the U.S. Defense Department at Fort Meade, Md. The family has recently returned from a two-year stay in England. Mr. and Mrs. Proch **(Yvonne Deaver)** live at 911 Helena Dr., Silver Spring, Md.

Bambeck '48

Fullerton '48

Miller '49

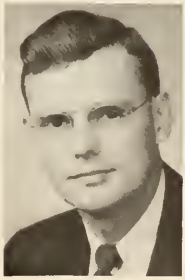
O'Shaughnessy '49

Moore '50

Frasher '50

Dr. R. Smith Schuneman (MFA '60) is an assistant professor in the School of Journalism and Mass Communication at the University of Minnesota. He is in charge of the specialization in photojournalism and teaches history of communications at the graduate level. Mrs. Schuneman **(Patricia Ward '59)** is a special education teacher in the Fridley, Minn., schools. The Schunemans live at 10720 40th Ave. N., Minneapolis.

Donald Stang, a member of the photographic department of General Electric Co., Nela Park (Cleveland), received three top trophy honors at the annual awards dinner of the Ohio Convention of Professional Photographers April 10. He was presented the U.S.G. Salyers "Sally" Trophy as best photographer of the year; the Herman Kubiac Memorial Award for the photograph judged the most creative; and the George M. Edmondson Trophy for the best commercial print entered in competition. In addition, Stang received a Court of Honor plaque and five ribbons for his work.

Leslie R. Taylor (MA), assistant professor of psychology at Muskingum College, has received a National Science Foundation grant to conduct research this summer at Florida State University.

Dr. Dennis W. White is associated with the Henry Ford Hospital in Detroit, Mich., in radiology.

Gerald M. Zubick is office manager engineer for the Huntington branch office of L. Robert Kimball Consulting Engineers of Ebensburg, Pa. Mr. and Mrs. Zubick **(Beverly Short '56)** live at 6179 Birkewood Rd., Huntington, W. Va.

1959

Jerry L. Argabrite will be associated with the St. Bernard Schools in Cincinnati. He is the former director of dramatics at Wauseon High School.

Thomas H. Bob has joined the staff of the Cleveland-based investment banking firm of McDonald & Co. in its Columbus office. Prior to joining the Cleveland firm, he was senior accountant in the accounting firm of Peat, Marwick, Mitchell & Co. in Columbus.

Jerry L. Benbow (MA '64), currently completing the PhD in Spanish at the University of New Mexico, Albuquerque, has accepted a position as assistant professor of Spanish at Utah State University, Logan. Mrs. Benbow **(Luan Fiber '64)** has been offered the position of lecturer in French at Utah State.

Glenn R. Bower (MEd '61) has been appointed athletic director and head basketball coach at Northwest High in Canal Fulton.

David G. Budd, formerly a trial attorney in the antitrust division of the U.S. Department of Justice, has been appointed chief of the newly formed antitrust section in the Office of the Attorney General of the State of Ohio. Mr. and Mrs. Budd live at 369-9 N. Roosevelt Ave., Columbus.

Charles Candea has been promoted to purchasing agent for the B. F. Goodrich Co. Candea lives at 122 Riverview Dr., Marietta.

Ronald R. Cole is a copyreader for the Newark (N.J.) *News*. Mr. and Mrs. Cole and their two sons reside at 4 Guy St., Dover, N.J.

Theodore E. Conover has been appointed secretary-manager of the Nevada State Press Assn. He is chairman of the Department of Journalism at the University of Nevada. Mr. and Mrs. Conover **(Edna Harsha '43)** reside at 695 Manzanita Lane, Reno, Nev.

Capt. Forrest N. Dye is a senior pilot in the U.S. Air Force. Capt. and Mrs. Dye reside at 916 Anthony Dr., Columbus.

Charles E. Forni is associated with the Pittsburgh Plate Glass Co. His address is Rolling Acres, Rt. 2, New Martinsville, W. Va.

Donald M. Glowe is a sales engineer for the Herr Equipment Corp. Mr. and Mrs. Glowe **(Carole Swezey)** and two children reside at 3771 Fairlawn Heights Dr., Warren.

William D. Hodgdon is methods engineer for Prestolite Battery Co. at Vincennes, Ind. He was formerly with the B. F. Goodrich Co. in Miami, Okla. Mr. and Mrs. Hodgdon **(Illene Sieglitz)** live at 207 Cherokee Dr., Vincennes.

David A. Jeffries is a partner in the firm of Brubaker, Helfrich and Taylor. He lives at 14 Skyline Terr., Danbury, Conn.

Philip K. Johnson Jr. has been promoted by President Lyndon B. Johnson to class five in the Foreign Service of the United States. The promotion resulted from the recommendation by the 1966 Foreign Service Selection Board. He is presently assigned to the Department of State as staff assistant to the director of the Bureau of Intelligence and Research.

Mrs. Gerald Brown **(Nancy Elisabeth Jones)** is an art instructor at Cuyahoga Community College. Mr. and Mrs. Brown live at 15205 Athens Ave., Lakewood.

Olan Koehler (MA '65) has been elected to the board of trustees of the Barberton-Norton United Fund. Koehler is a teacher at Barberton High School. Mr. and Mrs. Koehler **(Sally Robinson '58)** reside at 6156 S. Oval Rd., Barberton.

John D. Lebold has been appointed sales manager of the Owens-Illinois Forest Products Division's Detroit corrugated box plant. He was formerly a salesman at the division's Circleville plant.

Norman J. Lindway was appointed director of the Lakewood Academic Center of Cleveland State University in June. Lindway has been director of guidance at North Ridgeville High School.

Fred E. Morrison is sales manager for the Cleveland Crane and Engineering Co. He lives at 12906 Manchester Dr., Chesterland.

Capt. George V. Phillips Jr. has arrived for duty at Howard AFB, Canal Zone. Capt. Phillips, a C-46 pilot, previously served with an Air Force unit at Tachikawa, Japan.

Joe Prosek is track coach at Riverview High School at Warsaw.

Leonard A. Rapaport is a partner of Roulston & Company, Inc., a member firm of the New York Stock Exchange. He is also an allied member of the New York Stock Exchange and a member of the Cleveland Bond Club. His office is located at 1010 Euclid Ave., Cleveland.

David W. Shoots is pastor of the Bethany Methodist Church in Oregon. In January Rev. and Mrs. Shoots visited Haiti on a mission tour.

C. Donnell Spiegel, director of the Loeb Student Center at New York University, is the new comptroller of the Blue Key fraternity.

Edmond L. Talbott Jr. has been appointed plant manager of the Mill Products Division of Brooks & Perkins at Livonia, Mich. Mr. and Mrs. Talbott **(Myrna K. Timmons '62)** and four children will reside at 18794 Westbrook Dr., Beatrice Gardens, Livonia.

Robert G. Uhler is a major in the infantry division of the U.S. Army. He is enroute to Vietnam. Mrs. Uhler **(Hildegard Lindt '62)** resides at 1870 Myrtle Dr. S.W., Apt. 5, Atlanta, Ga.

William S. Vernier has been appointed product manager at Bendix Automation and Measurement in Dayton.

Richard J. Williams was recently selected as Engineer of the Month at the Astro-Electronics Division of RCA in Princeton, N.J. As lead thermal design engineer, Williams was responsible for the design and analysis of the temperature control system for an RCA-designed military satellite.

Richard D. Witchey Jr. received his master of business administration degree from Kent State University March 18. He is assistant general manager of Mansfield Screw Machine Products Co. Mr. and Mrs. Witchey **(Kristin Helt '60)** live at 1175 Burkwood Rd., Mansfield.

1960

Jerry Butler Arnett has earned a doctor of philosophy degree in physics at New Mexico State University.

Alan F. Brooks is a marketing representative for the Armstrong Cork Co. in New York City. He lives at 455 Elizabeth Ave., Newark, N.J.

Leon E. Davis (MEd) is the new Washington County school supervisor. He was formerly principal at Portsmouth High School.

G. Thomas Graf is executive director of the Atlanta Association for Retarded Children, Inc. Mr. and Mrs. Graf live at 644 Wendan Dr., Decatur, Ga.

Robert H. Gray has received his PhD in botany from the University of Illinois. He has received a post-doctoral fellowship from the University of Wisconsin Department of Zoology. Mr. and Mrs. Gray **(Judith Kertesz**

Pinkerton '53

Rigel '53

Batterson '55

Skipper '56

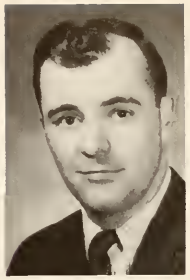
Hall '57

Portik '58

'60) live at 922 Edgewater Ct., Madison, Wis.

James A. Hall is personnel manager for the Anchor Hocking Glass Corp., Plants 5 and 15. Mr. and Mrs. Hall live at 207 Yougheogheny Ave., South Connellsville, Pa.

Robert S. Harris has accepted a two-year assignment to Seoul, Korea, as an advisor to the newly established Korean Institute of Science and Technology. Mr. and Mrs. Harris **(Phyllis Noll)** will live in Seoul where Mrs. Harris is on the faculty of Seoul National University as a teacher of English.

James Hill was featured as the "Teacher of the Week" at Heath during April. He is the band director in the Heath school system. Mr. and Mrs. Hill **(Carol Pinkerton '60)** and three sons live at 628 Kappier Rd., Heath.

B. Jerome Kelly has been appointed central regional sales manager for Libbey Products, Owens-Illinois, Inc. He will be based in Detroit.

Donald P. Krahel has accepted the position of marketing manager, beverage containers, with Metro Glass in Jersey City, N.J.

Marty Lewhard is sales manager of the non-automotive division of Cooper Industrial Products, subdivision of Cooper Tire and Rubber. Mr. and Mrs. Lewhard live at 213 S. Clark St., Auburn, Ind.

William R. Meadors has been promoted to senior engineer in the technical department with Marbon Chemical Division, Borg-Warner Corp. Meadors joined Marbon in 1965. He was formerly associated with B. F. Goodrich Co. in Marietta as a senior research engineer. Mr. and Mrs. Meadors reside on Rte. 1, Box 62, Washington, W. Va.

Mrs. Richard Lear **(Carole Neeb '60)** has received the master of science degree in education from the University of Michigan. Mr. and Mrs. Lear live at 4726 Olivia, Royal Oak, Mich.

Craig A. Palmer, staff writer with the Dayton *Daily News,* has been awarded a professional journalism fellowship to study at Stanford University. He is one of 21 reporters and editors from the United States and Canada to receive the Stanford fellowships, financed by a grant from the Ford Foundation.

Mr. and Mrs. Donald J. Andrews **(Sandra Rusinko)** of Walled Lake, Mich., are now living in Mexico City, where Andrews is associated with Ford Motor Co.

James Smircina is an electrical engineer for the Cleveland Illuminating Co. He lives at 15411 Plymouth Pl., Apt. 3. East Cleveland.

Donald C. Swift received his PhD in history from the University of Delaware on June 11. Dr. and Mrs. Swift **(Anne S. McCauley)** and their three children reside at 611 Laurel St., Chillicothe. Dr. Smith is a member of the faculty at the Chillicothe campus of Ohio University.

Mrs. Nicholas E. Ordian **(Bernadette A. Taczak)** is an instructor in the evening division at the Niagara County Community College located in Niagara Falls, N.Y. Mr. and Mrs. Ordian live at 6558 Nash Rd., North Tonawanda, N.Y.

Paul M. Thesing is a marketing engineer with Varian Associates, Dayton. Mr. and Mrs. Thesing **(Claudia Cerny '62)** and their three children reside at 381 Whittington Dr., Centerville.

Mrs. Charles Hearing **(Judith Wagner)** is a teacher in the Columbus Public Schools. She received her master's degree in 1966 from Ohio State University. Mr. and Mrs. Hearing live at 302 Crestview Rd., Columbus.

1961

Russell E. Barber, captain in the U.S. Air Force, is currently instructing at Officer Training School, Lackland AFB, Tex., after a three-year tour in London, England. Capt. and Mrs. Barber, sons Peter and Scott reside at 63 Indian Trail Rd., Williamsville, N.Y.

Herman J. Baughman became acting director of pupil personnel of the Crestline Schools on Aug. 1.

Roger A. Carmody has been named manager of parts and accessories representatives of Volkswagen over the entire United States, with Volkswagen of America, located in Englewood Cliffs, N.J. Mr. and Mrs. Carmody and their two children reside at 6 Durante Rd., Waldwick, N.J.

Mrs. Wayne I. Steeves **(Arlene M. Connolly)** is associated with the hospital at Traverse City, Mich., in the chemistry laboratory.

David C. Dantzer is manager of the Coral Casino Beach and Cabana Club in Montecito, Calif.

John D. Emerich, formerly assistant law director for the City of Springfield, is now practicing law with the firm of McKee, Schwer, Taggart & Wehler. Mr. and Mrs. Emerich live at 1592 E. High St., Apt. 202, Springfield.

Paul Erdy has been named head grid coach at Keystone High School, La Grange, Ill.

Kenneth Fisher is assistant football coach at Marshall University. Mr. and Mrs. Fisher **(Julie Witwer '60)** and their three children reside at 411 16th St., Huntington, W. Va.

C. D. Frey is a retired captain in the United States Marine Corps. He is now attending Northwestern School of Law.

Frederick H. Germann has received the Professional License in Civil Engineering and is presently employed by the City of Columbus. Germann lives at 1480 W. Rich St., Columbus.

Dr. Michael A. Halle began a research fellowship in endocrinology July 1 at Meadowbrook Hospital in East Meadowbrook, L.I., N.Y.

James W. Hartman is assistant professor of English at the University of Wisconsin. Mr. and Mrs. Hartman **(Carol Ann Daubenmire)** reside at 744 Odana Lane, Madison. Wis.

Charles E. Herdendorf is a geologist and section head of the Lake Erie Section, Ohio Division of Geological Survey, Sandusky. Mr. and Mrs. Herdendorf **(Rachel Coley '62)** live at 1100 By-The-Shore, Apt. 1, Huron.

Donald M. Hicks is a quality control engineer in G.E.'s research and development department of the jet propulsion division. Mr. and Mrs. Hicks **(Norma Cook '59)** reside at 1602 Acreview Dr., Cincinnati.

J. A. Keene is an electrical engineer with Cutler Hammer, Inc., Milwaukee, Wis. Keene lives at 4337 N. 63rd St., Milwaukee.

Harry Karathanasis is teaching science and social studies in the Shadyside Junior High School.

William E. Lewis received the degree of master of business administration from Cornell University in June. He joined the staff of the

American Broadcasting Co. in New York City Aug. 15.

Nicholas Mandalakas has received his master's degree in science at Carnegie Tech. He is employed by Westinghouse Electric's Semi-conductor Division in Youngwood, Pa., as an electronic design engineer.

Jerry M. Mann has joined Eli Lilly and Co. as a senior microbiologist. He will develop assays for vitamin, antibiotic and microbiological substances. Mr. and Mrs. Mann live at 1530 E. 54th St., Indianapolis.

Bharat S. Mehta received a doctor of philosophy degree at The Pennsylvania State University March 25.

William H. Mercer received a doctor of dentistry degree from the University of Pittsburgh on May 31. Dr. Mercer will open an office in Lower Burrell, Pa. Dr. and Mrs. Mercer **(Patricia Marmo '59)** and daughter reside at 1505 Melrose Ave., Natrona Hts., Pa.

Dan E. Morris has resigned his position as secondary supervisor for the Meigs County Schools to accept a position of instructor in education at Concord College, Athens, W. Va. Morris will be responsible for handling the professional block program for prospective secondary teachers.

Russ A. Nickels received the MD degree from Western Reserve University on June 14. Dr. Nickels will intern in pediatrics in University Hospitals, Cleveland.

Gus Nunez received a Juris Doctor degree in law from Akron Law School on Jan. 29. He is an electrical engineer. Mr. and Mrs Nunez **(Karen Ann Hetsler '60)** live at 112 Castle Dr., Munroe Falls.

Mrs. Frank Kaferle **(Nancy Robinson)** is a new member of Davidson Realty at 7344 N. Ridge Rd., Madison.

Anthony R. Shylo graduated from the Officers Candidate School at Newport, R.I., and was commissioned an ensign.

Robert E. Smith is principal of the school at the Ohio Penitentiary. Mr. and Mrs. Smith **(Millie Jo Landman '60)** live at 759 Kettering Rd., Columbus.

Boyd H. Spangler Jr. received an MBA in business management at Fairleigh Dickinson University on June 10.

John R. Stallard, a reporter for the Milwaukee *Journal*, has won three awards for his coverage of the war in Vietnam. Mr. and Mrs. Stallard live in Brookfield, Wis.

Paul E. Thompson, formerly field representative and editor of alumni publications for Kent State University, has been appointed assistant director of the University of Miami Office of Alumni Affairs, Coral Gables, Fla.

Mel Vogel is advertising staff assistant for Addressograph Multigraph Corp., Cleveland, in charge of production of motion pictures, advertising brochures and sales promotion activities. Mr. and Mrs. Vogel **(Barbara Gross '62)** live at 23210 Cedarview Dr., Beachwood. Mrs. Vogel is a teacher in the Shaker Heights Schools.

Janice Wolfe is associated with the staff of Ohio Attorney General William Saxbe in charge of charitable trusts work. Miss Wolfe received her Juris Doctorate in law from Ohio State University in 1964.

1962

Charles Abookire Jr. received the Juris Doctor degree from Western Reserve University. He will be associated with the Cleveland law firm of Stewart and DeChant.

Kenneth L. Bagent will become principal of McIntire and McKinley Elementary Schools in September. The Bagents **(Dolores Eileen Baur '58)** live at 1010 Ohio St., Zanesville.

Charles Beck is a profit planning analyst with Irving Trust Co. in New York City. He received his MBA from Indiana University in June. Beck resides at 404 E. 65th St., N.Y., N.Y.

John G. Borkowski is assistant professor of psychology at the University of Notre Dame, Notre Dame, Ind.

A. Allen Brokaw recently participated in an advanced speech training program held by Chas. Pfizer & Co., Inc., at the Christopher Inn in Columbus. Brokaw is a professional sales representative for the Pfizer Laboratories Division, which markets antibiotics, vaccines and medicinals.

Larry L. Charles is an electronic design engineer with Westinghouse Corp. at the Defense and Space Center, Baltimore, Md.

Anthony S. Cookro is a teacher in the Columbus schools. Mr. and Mrs. Cookro **(Martha Jane Mechler)** reside at 1603 Dewberry Rd., Columbus.

C. Brent DeVore is associate director of fund raising and public relations, Heart Association of Northeastern Ohio, Cleveland. He lives at 27800 Mills Ave., Apt. 99, Euclid.

F. William Dickinson has been named a customer service representative with Marbon Chemical Division, Borg-Warner Corp. Mr. and Mrs. Dickinson live at 2405 33rd St., Parkersburg.

James Blakely Eblin has received the bachelor of divinity degree from Louisville Presbyterian Theological Seminary.

William F. Ely is an assistant shop superintendent for Coe Manufacturing Co., Painesville. He lives at 410 Bank St., Painesville.

Millard E. Foucht is a research scientist at Owens-Corning Fiberglass in Newark. Mr. and Mrs. Foucht reside at 953 Sharonvalley Rd., Newark.

Thomas Goshorn, formerly technical service representative for the Keever Starch Co., Columbus, has been appointed customer service representative for the Mead Corp. Fine Paper Division. Mr. and Mrs. Goshorn live at 890 Cliffside Dr., Chillicothe.

Susan J. Grether is a first grade teacher in the LaGrange Park, Ill., schools. Miss Grether resides at 461 Homestead, LaGrange Park.

Bert D. Hirschberg is a sales engineer with the Dann Co. Mr. and Mrs. Hirschberg **(Loreen Bossel)** reside at 2540 Rochester Rd., Apt. 17, Royal Oak, Mich.

Mrs. Charles E. Albers **(Judy Hite)** received an MA from Columbia Teachers College in February 1965. She is now on the faculty of the School of Larchmont, N.Y., as a second grade teacher. She is also a member of the TV committee organizing and planning for the use of closed circuit TV for the Larchmont-Mamaroneck District. Mr. and Mrs. Albers reside at 56 Meadowbrook Rd., Short Hills, N.J.

Shelby Dean Hunt is a student at Michigan State University. Mr. and Mrs. Hunt and daughter Michelle reside at 1403 B Spartan Village, East Lansing, Mich.

U.S. Air Force **Capt. Robert S. Kalal** is on duty at Tan Son Nhut AB, Vietnam, as an optometrist. Dr. Kalal is a member of the Pacific Air Forces.

Thomas C. Kochendorfer is a history teacher and basketball coach at Macomber High School in Toledo. The Kochendorfers' address is 5925 Midwest, Toledo.

Robert C. Janusz is a secondary teacher in East Lansing, Mich. He is working towards a master's degree in industrial education at Michigan State University. Janusz lives at 2780 E. Grand River, East Lansing.

Donnell F. Johns is a resident in speech pathology, Mayo Graduate School of Medicine, Mayo Clinic, Rochester, Minn. He has completed his PhD at Florida State.

John A. Kincheloe announces formation of a partnership known as Harder and Kincheloe, Architects, with offices in Columbus. Mr. and Mrs. Kincheloe reside at 142 Shelby Blvd., Worthington.

Patricia A. Leitenberger received the master of social work degree at Florida State University's April Convocation.

Millard F. Line Jr. is a district sales engineer with the Ohio Valley Gas Co. His residence is at 213 Alfred Dr., Wintersville.

Capt. Noel A. Miller (MS '65) is a medical officer stationed in Vietnam. He is assigned to Headquarters, U.S. Army Vietnam, Office of the Staff Surgeon, as administrative assistant in the professional services division. His address is Capt. Noel A. Miller, H.Q., USARV-Office of the Surgeon, APO San Francisco, Calif.

Mrs. Charles L. Luck II **(Barbara Ann Weimer)** is a therapeutic dietitian at Maryview Hospital, Portsmouth, Va. Mr. and Mrs. Luck live at 319 Deal Dr., Portsmouth.

Thomas J. Moe became assistant principal at Chagrin Falls High School Aug. 1.

John E. Pasko Jr. graduated from Wayne State University Medical School on May 20. Dr. Pasko will begin his internship at Detroit General Hospital. Dr. and Mrs. Pasko **(Rosalie A. Hatcher '61)** and son John reside at 691 Seward, Apt. E-1, Detroit, Mich.

Stang '58

Benbow '59

Mann '61

Stallard '61

Brokaw '62

Dickinson '62

Terry Neil Shuchat is the owner of Keeble and Shuchat Photo, a commercial photo shop and camera store. He lives at 871 Ames Ave., Palo Alto, Calif.

Rev. Terry Thomas Timson has been called as associate pastor of The First Presbyterian Church of Freeport, Ill. He has served as assistant pastor since September. Rev. Timson was ordained into the Holy Ministry of the United Presbyterian Church U.S.A. on June 5, 1966, in Rockford, Ill. After touring Europe, he assumed his duties at the Freeport Church. This summer he is teaching an experimental class at Monmouth College in connection with the Illinois Synod School.

Ralph H. Tullis (MEd '62) is the new superintendent of the Marietta City Schools. He had served as county schools superintendent of Washington County for the past 14 years.

Liana F. Turrin is associated with The Joseph Bancroft Co. in the licensing division. She resides at 2610 Philadelphia Ave., Apt. G-8, Claymont, Del.

Terry R. White received his MBA in hospital administration from Xavier University in June 1966. He was appointed assistant administrator of Southside Hospital in February. Mr. and Mrs. White live at 403 Mathews Rd., Youngstown.

George H. Williams, territory representative at Xerox Corporation's Chicago Loop branch, was graduated recently from the company's National Sales Development Center in Fort Lauderdale, Fla. The Williams live at 7819 S. Shore Dr., Chicago.

1963

Robert E. Ankrom, formerly business manager and publicity director of the Purdue University Theatre, will join the faculty of the University of Miami at Coral Gables, Fla., this fall as instructor, publicity director and business manager of the university theater. He will present the Straw Hat Players in his own summer stock theater this summer in Morristown, Tenn. Mr. and Mrs. Ankrom live in Country Club Apartment 8, #5-A, N. Economy Rd., Morristown.

U.S. Air Force **Capt. Raymond John Asik** is presently the assistant to the chief, Material Branch, Logistics Division, Directorate of Data Automation, Headquarters, Military Airlift Command, Scott AFB, Ill. He plans, develops and coordinates automatic data processing systems.

John F. Bell has been named assistant product manager at the Permacel Division of Johnson & Johnson, New Brunswick, N.J. Bell has been with Permacel since February 1965. Mr. and Mrs. Bell **(Georg-Ann Cooke '64)** live at 20 Hope Valley Dr., Cranbury, N. J.

Harry Conn, formerly a college traveler for the Macmillan Co. publishers, has accepted a position as mathematics editor of the college department of the Macmillan Co. Mr. and Mrs. Conn live at 89 Dora Ave., Waldwick, N.J.

Richard "Rick" D. Crabtree is associated with the Nationwide Insurance Co. Mr. and Mrs. Crabtree **(Margaret Ann Mahoney '65)** reside at 1627 Woodland N.W., Canton.

Lt. Robert Lee DeGarmo attended the Air Force Institute of Technology, Wright-Patterson AFB, in civil engineering. He is now at Pleiku Air Base in the Central Highlands, Vietnam. Lt. DeGarmo's address is APO 96295, Box 562, San Francisco.

Capt. Jerry M. Fleming was awarded the Combat Medical Badge in Vietnam on May 16. Capt. Fleming received the award for service as executive officer under hostile fire.

Paul Folmer, assistant basketball coach and head track coach at Madison High School, Madison, has been named head basketball coach. Mr. and Mrs. Folmer live in Thompson.

James French Jr. has been awarded a master's degree in business administration from the University of Indiana. He is a member of the Washington Senators baseball team and with the accounting firm of Ernst and Ernst in Washington, D.C.

Mrs. Anthony F. D'Alessio **(Patricia K. Gels)** has received her master's of education degree from Florida Atlantic University, Boca Raton. She is a physical education instructor at Miami Carol City Senior High School. Mr. and Mrs. D'Alessio live at 1860 N.E. 173rd St., North Miami Beach.

Fred Gruber and Mrs. Gruber **(Nancy Russell)** and two-year-old son reside at 1506 8th St., Cuyahoga Falls. Gruber is working on a graduate degree at Akron University and Mrs. Gruber is a teacher in the Falls high school.

Mrs. Larry N. Gaul **(Betty Jane Huck)** will teach at the Lincoln Heights School in Mansfield.

Jacquelyn A. Goode is director of tours, speakers and films for the United Appeal of Greater Cleveland. Miss Goode also sells real estate for Turney Realty, Inc.

John M. Haluszka, territory representative at Xerox Corporation's Cleveland branch, was graduated recently from the company's National Sales Development Center in Ft. Lauderdale, Fla.

Rodney Emerson Hearing (MEd), formerly supervisor for the Cuyahoga County Board of Education, has been appointed principal of Dorothy E. Lewis Elementary School, Solon. Mr. and Mrs. Hearing live at 25515 Clubside Dr., No. 12, North Olmsted.

Kyle A. Hill is a press secretary for public relations for Congressman Clarence E. Miller, Ohio 10th District. Hill lives at 6604 Mayfair Dr., Apt. 202, Falls Church, Va.

Rev. Leland Johnson and Mrs. Johnson are now serving as missionaries in New Guinea. The Johnson's new address is: Nipa Via Mendi, T.P., New Guinea, c/o Christian Union Mission.

Michael K. Koeller is a field assistant with the Federal Land Bank Assn. in Eaton.

Lenore A. Kola is a PhD candidate in clinical psychology at Boston University. She lives at 1589 Beacon St., #6, Brookline, Mass.

Paul R. Langland was hired as the new high school principal at Piqua on June 6.

Joseph M. Lichtenberg (MS '66) is manager of communications of Whirlpool Corp., St. Joseph, Mich. Mr. and Mrs. Lichtenberg **(Carolyn Lee Helman '64)** live at 4885 Beechnut Dr., St. Joseph, Mich.

Gerald Owen Martin received an MA degree from Marshall College on Jan. 21.

Roger Merb has been named head football coach at Defiance College. He was head baseball coach, assistant football coach and freshman basket-

Kalal '62

Timson '62

Bell '63

Pack '63

Peura '63

Kennison '64

ball coach at Lawrence University, Appleton, Wis. Mr. and Mrs. Merb and their two children, Jennifer and Wendy, will reside at 230 Greer St., Defiance.

Thomas J. Meyer was awarded the PhD degree from Stanford University. He has recently accepted a position as postdoctoral research associate, Department of Chemistry, University College, London, England.

Gary F. Newton has been commissioned a second lieutenant in the U.S. Air Force upon graduation from Officer Training School at Lackland AFB, Tex. He is being assigned to Edwards AFB, Calif.

Ronald J. Nosal, formerly at the Lackawanna Plant for work related to cost analysis and capital budgets with Bethlehem Steel Corp., has been transferred to the office of the comptroller at the home office in Bethlehem, Pa. He will perform corporate statistical analysis and special assignments. Mr. and Mrs. Nosal live at 662 Brookdale St., Allentown, Pa.

James M. Opatrny is a civil engineer with Howard, Needles, Tammen and Bergendoff, Cleveland. Mr. and Mrs. Opatrny **(Lynnette Marie Dotson '65)** live at 3015 Center Dr., Parma.

Mrs. Thomas Longsworth **(Evelyn Ann Ortsey)** is presently employed by Baptist Hospital, Pensacola, Fla., as a speech clinician and works in the speech and hearing clinic and rehabilitation department. Lt. and Mrs. Longsworth live at 1103 N. 15th Ave., Apt. 108, Pensacola.

Ronald E. Pack has been named staff assistant to work on the development of manpower and production growth, and a member of the management team, for the Connecticut General Life Insurance Co. in Cleveland. He also has been admitted to the company's Vice Presidents' Club in recognition of his service to clients and sales performance. He is currently studying law at Cleveland-Marshall School of Law. Pack lives at 54 E. 202 St., Euclid.

First Lt. Edwin W. A. Peura, formerly a Reserve officer, has accepted an appointment in the Regular Air Force. He is assigned to the Nuclear Power Field Office at Fort Belvoir, Va. Lt. and Mrs. Peura live at 6727 Tower Dr., Alexandria, Va.

Psinka Brothers Advertising Agency, Athens, recently won recognition in the Huntington, W. Va., Advertising Club's annual Creative Achievement Awards presentation. The agency won awards in the areas of best small size newspaper ad, best single direct mail and best media promotion. The agency is operated by **Thomas** and **William Psinka** and their brother Robert.

Joe K. Rasmussen is a mechanical engineer at the Naval Weapons Center, Corona Laboratory. The Rasmussens reside at 1506A-2 Pleasant View Ave., Corona, Calif.

Richard K. Rentz, industrial chemicals salesman in the Boston sales office of the Dow Chemical Co. since 1965, is transferring to the plastics section of the marketing research department as a market analyst.

Suzanne Resh is a teacher at the Charles F. Kettering school in Long Beach, Calif. She resides at 68-63rd Place, Long Beach.

Marcia W. Rhodes is associated with Robert Launey Advertising in New York City. Miss Rhodes received her MA degree from New York University in February 1966. She resides at 236 E. 36th St., Apt. Ai-D, New York City.

Kenneth A. Rocco is a practicing attorney in Cleveland, and has been recently appointed as the assistant director of law and prosecutor for the City of Parma. Mrs. Rocco **(Rebecca C. Schoot '63)** teaches in the Parma school system. Mr. and Mrs. Rocco live at 7115 Westlake Ave., Parma.

David Ruckman has accepted a position with United Telephone Co. of Ohio as assistant marketing supervisor after serving three years with the U.S. Army in Europe. Ruckman lives at 312 Poplar St., Mansfield.

L. Allen Smith, formerly a reference librarian at Ohio University, has been appointed head librarian at Urbana College, Urbana.

Capt. Karl Steinmetz has received the Army Commendation Medal for meritorious service as the assistant S-4 of the Armor School. He also recently completed the jungle operations course in Panama. He is the executive officer of the 3rd Squadron, 1st Cavalry at Ft. Hood, Tex. Capt. and Mrs. Steinmetz **(Marcia Jo Willis)** reside at 920 Chalk St., Copperas Cove, Tex.

James W. Stockwell is a physician-intern at Cleveland Metropolitan Hospital, Cleveland. Mr. and Mrs. Stockwell **(Lynne Powell)** are the parents of Christopher James, born Jan. 27. The Stockwells live at 9731 Pleasant Lake Blvd., Parma.

David B. Thomas is a pilot with Mohawk Airlines. He resides at 22 Edward St., Williamsville, N.Y.

Richard H. Thornburg is employed by NASA at the John F. Kennedy Space Center, Fla. He is assigned to the office of test planning and associated with launch operations of Saturn class space vehicles for Project Apollo and Apollo Applications.

James Warburton is chief accountant for the Taft Broadcasting Co. WTVN Division, in Columbus.

1964

Larry F. Allen received an MS degree at Ohio State in June. He is now a computer systems specialist with the military engineering division of defense activities. Mr. and Mrs. Allen **(Brenda Bovara '65)** reside at Greenbriar Apts. #25 D, Trail 2, Burlington, N.C.

Henry "Pete" Barren is the new coach at Martins Ferry High School.

Richard K. Becker, territory representative at Xerox Corporation's Cleveland branch, was graduated recently from the company's National Sales Development Center in Fort Lauderdale, Fla. Mr. and Mrs. Becker live at 315 South Ave., Tallmadge.

Vernon D. Best II has been graduated from the six-week laboratory management of research and development course at the Air Force Institute of Technology at Wright-Patterson AFB. Best is an electronic engineer at Wright-Patterson.

Gary F. Blasius is chemical engineer with the Hooker Chemical Co., Niagara Falls, N.Y. Mr. and Mrs. Blasius **(Roberta Fontaine '63)** reside at 366 Third St., Youngstown, N.Y.

David L. Buschar has been promoted to commercial manager for Ohio Bell Telephone's office in Coshocton. The Buschars **(Susan Anne Stansberry)** live at 1197 Stewart Lane.

Barbara Daniel is program coordinator, personnel research and training department, F.&R. Lazarus and Co., Columbus. Miss Daniel lives at 496 S. Hamilton Rd., Apt. 28.

Arthur A. Duricy is a mathematics teacher at Wickliffe High School. Mr. and Mrs. Duricy **(Irene Tomsic)** are the parents of a son, James Arthur, born Feb. 9. They reside at 574 E. 266 St., Euclid.

David E. Eisenmann, formerly a product development chemist in the basic products plant of the Dow Corning Corp., is currently an application engineer in the electronics materials sales department of the company. Mr. and Mrs. Eisenmann live at 3106 Avon St., Midland, Mich.

James R. Ellis is field supervisor with Provident Life and Accident Insurance Co. Mr. and Mrs. Ellis and two sons reside at 7220 W. Ramana St., Miramar, Fla.

Phil Fawcett resigned as Nelsonville High School's head baseball coach to accept a position in management with the Kroger Co. A science instructor, this was Fawcett's fourth year at Nelsonville and his third season as baseball coach.

Gail G. Gibson has accepted a position with Atlantic-Richfield Oil Co., Dallas. Tex. Mr. and Mrs. Gibson live at 4508 Abbot St., Apt. 10, Dallas.

First Lt. William E. Gilbert is serving as a Cargo Master pilot with the Military Air Command at Dover AFB, Del. The command provides global airlift, air rescue, aero-medical evacuation, air weather and air photographic and geodetic services for U.S. forces.

Michael S. Goodman recently passed the California bar examination. He received his law degree from the California Western Law School, San Diego. Mr. and Mrs. Goodman live in San Diego.

J. L. Grim is head of the Department of Cataloguers for Specialized Service Corp., Cincinnati. Mrs. Grim **(Amelia Ash '63)** is teaching junior high slow learners at Bethel. Mr. and Mrs. Grim live at 8681 Glenrose Lane, Cincinnati.

Gordon M. Hart Jr. received his master's degree at Bowling Green State University June 4. He will enter Michigan State in September to earn his doctor of philosophy degree.

Sandra Herndon is a management analyst at Headquarters, Air Force Logistics Command, Wright-Patterson Air Force Base. Miss Herndon lives at 5053 Worchester Dr., Dayton.

Lt. (j.g.) Thomas G. Jones is now serving in South Vietnam as officer-in-charge of a Navy swift boat.

Ronald E. Kennison has been commissioned a second lieutenant in the U.S. Air Force upon graduation from Officer Training School at Lackland AFB, Tex. Lt. Kennison is being assigned to Wright-Patterson AFB, Ohio, for training as a base civil engineer.

Janet G. McCombs is a teacher of high school vocal music, elementary instrumental, and private flute and piano lessons in the Cleveland Public Schools. Miss McCombs resides at 9829 Memphis Ave., Apt. 7, Brooklyn, Ohio.

Geoffrey D. McGuire (MS '67) has been named publications director at Muhlenberg College in Allentown, Pa. Mr. and Mrs. McGuire **(Jeanie L. Nottke '66)** live at 630 Benner Rd., Allentown.

Judith K. Mowery will become assistant humanities librarian at the University of Akron. Miss Mowery holds an MSLS degree from Western Reserve University. She resides at 911 Austin Ave., Akron.

Keith J. Newlon is an instructor in history at the Ohio University Lancaster campus. Mr. and Mrs. Newlon **(Martha C. Ferguson '65)** reside at 660 E. 6th Ave., Lancaster.

Martin E. O'Cull is a teacher in the Vandalia-Butler Schools. Mr. and Mrs. O'Cull reside at 4384 Fairoaks Rd., Apt. 2, Dayton.

Andrew L. Pall has been commissioned a second lieutenant in the U.S. Air Force upon graduation from Officer Training School at Lackland AFB, Tex. Lt. Pall is being assigned to Tyndall AFB, Fla., for training as a weapons controller.

David Perrot is a research assistant at Kent State University. He lives in Salem.

James F. Prewitt is working toward his doctorate in theoretical physics at Ohio University. Mr. and Mrs. Prewitt **(Sharon Kae Frey)** and their son and new daughter live at Apt. 33, Wolfe St., Athens.

Thomas Paul Prusaczyk is a math teacher in Wakeman Schools. He was married in '64 to Diane Miller and they now have two children. The Prusaczyks live on RD #1, West River Rd., Wakeman.

Dennis K. Roberts is employed in the marketing research department of Marathon Oil Co. Mr. and Mrs. Roberts **(Suzanne Giehl '65)** reside at 1801 Hilton Ave., Apt. C, Findlay.

Nicholas D. Rombes is an English teacher at Toledo Libbey High School and head soccer coach there. Mr. and Mrs. Rombes live at 113 S. River Rd., Waterville.

Henry Joseph Ruminski is information and publications clerk with the 4th Armored Division Headquarters in Zirndorf, Germany. His address is HHB 4th ARMD Div ARTY, APO NY, 09696.

Lt. Allan D. Sandberg received the Joint Service Commendation Medal from the Atlantic Intelligence Center, Norfolk, Va. The medal was awarded to Lt. Sandberg for his meritorious achievements while serving with Headquarters Military Assistance Command Vietnam Intelligence in Saigon, Vietnam, from June 1965 to June 1966.

James Lee Smith is serving with the Peace Corps in Venezuela. His present assignment involves teaching bio-chemistry in Spanish at the Universidad de Oriente.

Ralph L. Spearman is an accountant with Marathon Oil Co. in Findlay. Mr. and Mrs. Spearman live at 1708 Cherry Lane, Findlay.

Dennis L. Stewart is a sportswriter for the Dayton *Journal Herald.*

David L. Stith received a master's degree in business administration from Western Reserve on June 14. Stith is associated with the Central National Bank of Cleveland.

Bruce L. Summa is leaving the Ashland school system to become an instructor in business at Lorain County Community College.

Richard Snider Thayer is an internal revenue agent working in Alexandria, Va., and attending the Columbus School of Law at the Catholic University of America in Washington, D.C. Thayer lives at 5472 Sanger Ave., Apt. 233, Alexandria, Va.

Robert Van Fleet has been selected as an officer candidate in the Ohio National Guard. Van Fleet is a manufacturer's representative for Bassett Furniture Industries of Bassett, Va. Mr. and Mrs. Van Fleet **(Linda Shufflebarger)** reside at 377 Kenbrook Dr., Worthington.

Mrs. James Drake **(Sara Wade)** is a teacher in the Boardman Schools, Canfield. Mr. and Mrs. Drake live at 341 West Main St., Canfield.

Mary Ann Weber is studying at Stratford-on-Avon, an institute of the University of Birmingham, England, this summer. Miss Weber, a candidate for the PhD in English at Tulane University, is conducting research on her doctoral dissertation while she is in England.

Ralph G. Williams, former production engineer with Cooper Bessemer Corp. in Mt. Vernon, has been named manager of manufacturing.

Robert Zincke, co-manager at the 12th Avenue Kroger store in Columbus, has been promoted to personnel assistant at the division office.

1965

Joe Barry, former assistant basketball and football coach at Portsmouth High School, has accepted a position with the Euclid City Schools. He will be assistant basketball and baseball coach. Mrs. Barry **(Mary Lou Bihl)** will teach the first grade at Wickliffe Lincoln Elementary School. The Barrys reside at 28545 Bishop Park Drive, 208-A, Wickliffe.

Michael C. Bergman is serving in Vietnam with the 90th Construction Co.

Richard K. Brackin became Capital University's director of admissions on June 15. Brackin was the former assistant director of alumni relations at Capital.

Robert A. Brooks has been commissioned a second lieutenant in the U.S. Air Force upon graduation from Officer Training School at Lackland AFB, Tex. He is assigned to Orlando AFB, Fla., for training and duty in the aerospace audio-visual service.

Thomas M. Brown was commissioned an Army second lieutenant on completion of the Ordnance Officer Candidate School at Aberdeen Proving Ground, Md.

Lt. James B. Byers is an intelli-

gence officer with the U.S. Air Force and is stationed in England. Lt. Byers received his MA degree from Miami University in April.

William E. Byers is assistant personnel director of University Hospital in Columbus. The Byers live at 1058 Westborough Dr. N., Columbus.

Pvt. Ronald P. Clawson has completed an eight-week administration course at Ft. Leonard Wood, Mo.

First Lt. James D. Cullison has earned the U.S. Air Force Outstanding Unit Award at Sioux City AB, Iowa, for helping the Air Defense Command's 30th Division headquarters achieve an exceptionally meritorious rating.

Lee A. Davidson (MS '67) has accepted employment with Standard Oil of New Jersey in the research and engineering department. Mr. and Mrs. Davidson **(Sharon M. Jones '62)** will be residing in Florham Park, N.J.

Tom C. Davis has accepted a head coaching job in Honolulu, Hawaii. He will coach basketball at Punahou High, a private school. Davis has been head coach at Harvey High School in Painesville.

Donald P. Degli has been named an instructor of psychology at Youngstown University. He will receive his MA degree from the University of Tennessee in August. He is currently a research assistant for the Atomic Energy Commission, Oak Ridge, Tenn.

Second Lt. Harry S. Dennis III (MFA '67) has entered undergraduate pilot training at Williams AFB, Ariz. Lt. and Mrs. Dennis **(Fredricka Freiman '64)** live at Mesa, Ariz.

Jane L. Durfee is a speech and hearing therapist with the Cleveland Board of Education. Miss Durfee lives at 1817 Garfield, Apt. 105 B, East Cleveland.

David Dykes was the recipient of a scholarship to continue work on his master's degree this summer. He is a teacher at Grovesport Madison High School.

Mrs. Don Thomas **(Karen Eisnaugle)** has been employed by the Jackson school system. Mrs. Thomas has been a teacher in the McArthur schools.

Shirley Mae Falsetti is a registered medical technician with the Orange County Hospital in Orange, Calif. She is a member of the American Society of Clinical Pathologists. Miss Falsetti resides at 1361 Laguna Rd., Bldg. 8, Apt. 4, Tustin, Calif.

James S. Gillespie (MEd '67) is director of student programs at the Portsmouth campus of Ohio University.

Roger Giuliani received the DDS degree from Georgetown University on June 5. Dr. Giuliani will practice in his hometown of Brooklyn, N.Y. He resides at 7826 Colonial Rd., Brooklyn.

Pvt. Frank L. Hillenbrand Jr. completed a six-week medical records course at the Brooke Army Medical Center, Ft. Sam Houston, Tex., on May 23.

Myron E. Hines will teach eighth grade science in the St. Mary's Schools. He is a former teacher in the Fairfield schools.

Harry Houska (MEd '66) has joined the Ohio University faculty as a physical education instructor.

Howard E. Jolliff has been named head basketball coach at Jackson Memorial High School at Massillon. Mr. and Mrs. Jolliff **(Brenda Barr '61)** and their two children will be living in the Canton area.

Lt. Wallace A. Judge is a pilot with the U.S. Air Force flying as a combat crew member on a KC-135 Stratotanker. He is based at Lockbourne Air Force Base.

Stuart L. Kornstein, formerly associated with the Firestone Tire and Rubber Co. as copywriter and coordinator of the monthly advertising programs for the Akron area Firestone stores, has been appointed account executive in charge of the new business department of V. Hesselbart Advertising, Inc. Kornstein lives at 1513 Brittain Circle, Akron.

William N. Mann will be guidance counselor at Lakewood High School at Hebron. Mr. and Mrs. Mann **(Barbara Sue Reynolds '60)** reside at 690 E. Hunter St., Logan.

James Richard Mansfield is an English and journalism teacher at Worthington High School. He taught reading to disadvantaged children in Worthington this summer under an NDEA Title I program. He is working on the master of science degree in education at Ohio State University. Mr. and Mrs. Mansfield live at 473 N. Selby Blvd., Worthington.

Daniel J. Matheny has been appointed a child welfare caseworker in Warren. He has been previously employed as a caseworker for the Franklin County Children's Services and the Athens County Child Welfare Board.

Lt. Donald A. McTighe has been assigned to the 9th Aerospace Defense Division, Ent AFB, Colo., where he received special recognition for his proficiency as a U.S. Air Force personnel officer. He was awarded the Air Force Zero Defects Certificate of Recognition.

Wally Neel (MEd '66) has been appointed to the coaching staff at Defiance College. He will be assistant in football, head wrestling coach and teach physical education. Mr. and Mrs. Neel **(Sandra Robinson '65)** are the parents of two sons.

Mrs. Kenneth Baker **(Charmaine K. Reeb)** has been appointed a home service representative for the East Ohio Gas Co. in the Youngstown division.

Mrs. N. A. Prince **(Madelyn Richardson)** is librarian at Wilison Jr. High in Cleveland.

David G. Robinson has been promoted to assistant office manager for Royal Globe Insurance Co., Regional Office, Boston. Robinson lives at 2045 Commonwealth Ave., Apt. #1, Boston, Mass.

Charles A. (Tony) Schock, formerly with Arthur Young and Co., C.P.A.'s, in Toledo, has taken the position of assistant comptroller of the Hastings Division of the E. W. Bliss Co. in Hastings, Mich. Mr. and Mrs. Schock **(Diane Downer '65)** live at 405 E. Woodland Ave., Hastings.

Cynthia J. Smith, formerly a dietetic intern in Detroit, is a therapeutic dietician at Akron City Hospital. Miss Smith lives at 170 Buffington St., Apt. 202, Akron.

Mrs. J. Donald Smith **(Sharon Stewart)** is an elementary teacher in the Columbus city schools. She is a former teacher in Fairfield county. Mr. and Mrs. Smith reside at their new home at 2247 Courtley Dr., Columbus.

Mrs. Kenneth Bruce Woodrum **(Sharon Lee Taylor)** is a primary teacher in the Rosemount Elementary School.

Victor J. Toth, former instructor in engineering graphics at Ohio, is associated with the U.S. Patent Office as an electrical engineer and patent examiner. He will be attending law school at George Washington University in September. His residence is at Concord Village, 4139 S. Four Mile Run Dr., Arlington, Va.

PFC George R. Tyll has been assigned to the American Forces Network, near Bremerhaven, Germany, as an announcer and chief in the news department.

Janet Wallace, home service adviser in the Findlay area for Columbia Gas of Ohio, has been promoted to special programs lecturer in the firm's General Home Service Department at Columbus.

Catherine Ward is a legal secretary in Chicago, Ill. Miss Ward resides at 949 Foster Ave., Apt. 314, Chicago.

Kenneth E. Webb Jr. received a master's degree in animal nutrition at the University of Kentucky in June. He is now studying toward a PhD at the university.

Patricia L. Whitehead is attending the University of Michigan as a graduate student in library science.

Kenneth C. Wolfert will become head athletic trainer at Cleveland State University on Sept. 1. Mr. and Mrs. Wolfert, sons Mike and Mathew, will reside at 1833 Haldane Rd., Cleveland. Wolfert has been assistant trainer at Ohio since 1965.

Sandra C. Wolff is a ticket agent with American Airlines at Logan Airport in Boston, Mass. She lives at 68 Butler St., Apt. A-1, Dorchester.

1966

Carl E. Anders was commissioned an Army second lieutenant after graduating from the Infantry Officer Candidate School at Ft. Benning, Ga., on May 22.

David S. Arterburn was commissioned an Army second lieutenant upon graduation from Transportation Officer Candidate School at Ft. Eustis, Va. Mrs. Arterburn **(Barbara Phelps '66)** resides at 239 Sunset Dr., Westerville.

Gary L. Baumgartner is purchas-

Pall '64

Weber '64

Brooks '65

Brown '65

McTighe '65

Tyll '65

ing agent and inventory control manager with General Tire and Rubber Co. Mrs. Baumgartner (Anne Scherger '63) is associated with the Miami *Herald*. The Baumgartners reside at 3245 Virginia St. #35, Miami, Fla.

Donna Bowen is a research assistant in biochemistry at the University of Cincinnati's Kettering laboratory. Miss Bowen lives at 601 Lowell Ave., Apt. 19, Cincinnati.

Kenneth R. Buda has been appointed an industrial sales engineer for the Parker-Hannifin Corp. and has been assigned to areas in the Pacific Southwest.

Joyce Cipollo is a caseworker with Catholic Charities in Cleveland.

Darla Coakley (MS) is an intern guidance counselor at South-Western City Schools. Miss Coakley lives at 2928 Parlin Pl. S., Apt. A, Grove City.

Leonard W. Depue is a catalog editor with the Sears, Roebuck and Co. He resides at 5958 West Erie St., Chicago, Ill.

Kenneth A. Drake will teach in the Los Angeles City School System this year. He is living at South Shores Manor, Apt. 2016, Paseo Del Mar, San Pedro, Calif.

Army **Pvt. Charles R. Fadden** is stationed in Bad Kissinger, Germany.

Arthur B. Freeman (MEd) is on the faculty at Macomber High School in Toledo.

Dolores M. Fritch is guidance counselor (college admissions) at Northmont High School in Clayton.

Dale R. Hawk was commissioned a second lieutenant upon graduation from the Signal Officer Candidate School at Ft. Gordon, Ga., on May 18.

Juanita Hollis will teach the sixth grade at the C. O. Harrison School at Delhi next year. She formerly taught at Oakview School in Kettering.

David A. Humphreys is an electrical engineer and has been promoted to project engineer, Allis-Chalmers, Portland, Ore. Humphreys lives at 668 McVey, Apt. 85, Lake Oswego, Ore.

Leslie A. Hunt is one of 37 Peace Corps volunteers who recently departed for Nigeria. She will teach at secondary schools in the Western Region. She recently completed three months of training with Educational Services, Inc., in Wellesley, Mass., doing practice teaching.

Lt. **Stephan B. Hyle** graduated from Air Force Officer's Training School and is now stationed at Langley AFB, Va. Lt. Hyle lives at 2088 Cunningham Dr., Apt. 204, Hampton, Va.

Steve **Johnson** has been promoted to head basketball coach at Philo High School. Johnson has been head baseball coach.

Robert D. Kramer has been promoted to airman second class in the U.S. Air Force. Airman Kramer is an illustrator at Eglin AFB, Fla.

Lynn R. Kunkle is a salesman with the Burroughs Corp. in Columbus. He recently completed a computer sales training course at the home office in Detroit, Mich. His assigned territory is San Francisco. Kunkle lives at 5811 Stoney Creek Ct., Worthington.

Jose Ramon Leon is project engineer with Reynolds Metals Co., Bauxite, Ark. Mr. and Mrs. Leon live at 6115 W. Markhan, Apt 8A, Little Rock, Ark.

William R. Lindeman is head football coach and biology teacher at Harris-Elmore High School.

Army **First Lt. John S. McClenahan** is training center advisor in Binh Trung, South Vietnam.

James W. McLeod has been commissioned a second lieutenant in the U.S. Air Force upon graduation from Officer Training School at Lackland AFB, Tex. He is assigned to Tyndall AFB, Fla., for training as a weapons controller.

Army **Pvt. Keith K. Mallory** has completed the Infantry School's three-week airborne course at Ft. Benning, Ga. He is now qualified as a parachutist.

John T. Malokas Jr. has been commissioned a second lieutenant in the U.S. Air Force upon graduation from Officer Training School at Lackland AFB, Tex. He is being assigned to Keesler AFB, Miss., for training as a weapons controller.

Airman 3rd Class Fred G. Mirick has graduated at Sheppard AFB, Tex., from the training course for U.S. Air Force medical records specialists. He is being assigned to Lajes Field, Azores, for duty with the Military Airlift Command.

John T. Mirosavich, territory representative at Xerox Corporation's Columbus branch, was graduated recently from the company's National Sales Development Center in Ft. Lauderdale, Fla. Mr. and Mrs. Mirosavich live at 80 Broadmeadows Blvd., Columbus.

Sandra Lee Mitchell is a teacher in the Fredericksburg City Schools. She resides on Rte. 2, Centerburg.

Richard B. Newman is a coordinator with the Division of Vocational Rehabilitation for the State of Michigan. He resides at 34018 Fountain Blvd., Westland, Mich.

Gary J. Olmstead (MFA) is an instructor of percussion and associate director of bands at Indiana University of Pennsylvania.

James A. Patterson Jr. has been appointed head swimming and diving coach at the University of Colorado. In addition to his coaching duties he will serve as associate instructor in the Department of Physical Education for men under the title of director of aquatics.

Lawrence Prince is computer programmer for Goodyear Aerospace in Akron. Mrs. Prince (**Nada Tomsich**) is speech and hearing therapist for the Springfield Local Schools, Akron. Mr. and Mrs. Prince live at 2331 E. Market, Apt. 411, Akron.

James Gordon Riley is junior high school English and science teacher at South Point.

Ronald L. Roberts has been commissioned a second lieutenant in the U.S. Air Force upon graduation from Officer Training School at Lackland AFB, Tex. He is now assigned to Lowry AFB, Colo., to train as an aerospace munitions officer.

Gary Roeseler was recently promoted to the rank of lieutenant in the Navy. He is a teacher in the Officers Candidate School at Newport, R.I.

Second Lt. **Michael J. Roth** is stationed in Volkel, Holland, with the U.S. Air Force. Current address for the Roths (**Joyce Ann Hofelt**) is Det. 10, 7232 MMG, APO N.Y.

Victor Lee Rutter has been appointed instructor in history at the Ohio University-Belmont County campus. Rutter was a teaching assistant

in the history department of Ohio U. during the 1966-67 academic year. He held executive positions with the Boyer and Tra Co., Columbus, and the Logan Pottery Co., Logan, before entering the teaching field.

Kerry R. St. Clair is an administrative intern with the Internal Revenue Service. He resides at 1818 Metzerott Rd., Apt. 36, Adelphi, Md.

Leonard A. Schlayer is a shift foreman with the Diamond Alkali Co. in Painesville.

Second Lt. Gary N. Shy has completed a helicopter pilot course at the Army Primary Helicopter School, Ft. Wolters, Tex. He will now receive advanced flight training at the Army Aviation School, Ft. Rucker, Ala.

Donald R. Smearsoll has accepted a position with the National Cash Register Co. in Dayton. Mr. and Mrs. Smearsoll **(Susan E. Westerman)** will reside at Apt. 206, Wilmington Pike, Dayton.

Ronald J. Smiczek is an employee of the Lummus Co. in Geismer, La. He lives at 778 Jennifer Jean Dr., Baton Rouge, La.

Dorothy M. Snyder was graduated from Western Reserve University on June 14. Miss Snyder received the master of science in library science.

Harvey Alan Somers is one of 50 Peace Corps volunteers who recently departed for Thailand. He will teach English. Somers has completed three months of training at the University of Hawaii.

Lt. Glenn L. Steffee is now stationed at Butzbach, Germany, where he is assigned to the 28th Ordnance Co. as an operations officer.

Michael W. Sunner has been commissioned a second lieutenant in the U.S. Air Force upon graduation from Officer Training School at Lackland AFB, Tex. Lt. Sunner is being assigned to Sewart AFB, Tenn., for training and duty.

Thomas J. Vavra is a management trainee for International Harvester Co., the motor truck division at the Indianapolis Engine Works. His address is 8028 Madison Ave., Apt. 8, Indianapolis, Ind.

Thomas E. Vogel is an architect with Steffian in Boston, Mass. Vogel lives at 56 Green St., Watertown, Mass.

Roger Blair Welsh will be on the faculty at Wooster College beginning in September. Mr. and Mrs. Welsh **(Virginia Neiman '67)** live at 640 Arlington Dr., Apt. H., Wooster.

David Michael Williamson served as aide to pioneer airman Maj. Gen. Benjamin D. Foulois at the time of his death.

1967

Dennis P. Beck has been commissioned a second lieutenant in the U.S. Air Force upon completion of the Air Force Reserve Officers Training Corps program. Lt. Beck has been assigned to Lockbourne AFB, Ohio, as a member of the Strategic Air Command.

James E. Catoline, a graduate student at Georgetown University, has been selected as a Fulbright scholar to study in France for a full academic year.

Gary Lee Harlow is employed by the H. G. Harlow Co. Mr. and Mrs. Harlow **(Deborah Jane Irelan)** live at 1407 Willamet Dr., Kettering. Mrs. Harlow is employed by the Centerville Board of Education.

William S. Mumm is associated with IBM in the computer marketing department.

Gary Nichols is teaching economics, citizenship and civics at Flushing High School, Barnesville. He is also the assistant football coach. Mr. and Mrs. Nichols' address is Box 265, Flushing.

Terry Ohlinger, presently a Pomeroy Junior High teacher, was appointed reserve basketball coach and assistant freshman football coach. Ohlinger lives at 320½ S. Third St., Middleport.

Daniel L. Parrott has been assigned to a submarine base at New England, Conn., as a personnel man.

Dean K. Phillips has completed eight weeks of advanced infantry training at Ft. McClellan, Ala.

Michael K. Pratt has joined the Babcock and Wilcox Co. and is in the initial phase of a company-wide orientation program.

Second Lt. Woodrow W. Rickman II has entered pilot training at Laredo AFB, Tex.

Second Lt. Gary B. Roush has completed an engineer officer course at the Army Engineer School at Ft. Belvoir, Va.

Martha Radcliffe Stromberg is woman's editor of the *News Tribune* in Dayton. Miss Stromberg lives at 2912 Prescott Ave., Apt. 104, Dayton.

Robert Wodzinski, head of the dramatic department of Vandalia-Butler High School, directed the spring musical at the school.

Marriages

Eileen J. Bloch to **Ronald H. Abraham '63** on April 8. The couple is living at 893 S. Green Rd, South Euclid.

Sydney Baldwin '65 to Gary P. Moberg on June 3. They will reside at 3207 W. Kirby, Champaign, Ill.

Carole Ann Banik '64, MS '66 to **J. Michael McElroy '67** on June 10. The couple will live in Kent where Mrs. McElroy will be on the physical education staff at Kent State University. McElroy will be on the staff at East Technical High School.

Roberta Kay Smith to **Paul Eugene Barndt Jr. '66** on June 10.

Henrietta Beery '62 to Martin J. Patton on July 29. The Pattons reside at 10440 N. Church Dr. #218, Parma Hts. Mrs. Patton is a first grade teacher in Parma.

Elvira Elizabeth Bene '63 to George E. Adams on June 24. Mrs. Adams is a former teacher at John Marshall High School in Cleveland.

Janice Marie Frasca '66 to **James Marshall Bequeath '67** on March 18. Mrs. Bequeath is an English teacher at Bay Village High School.

Susan Pickett Bowdle '65 to William C. Timmermeister on Aug. 6, 1966. The couple resides at 52 Sherwood Ct., Lima.

Dana Kay German to **Jere Wayne Broedling '67** on Feb. 4. The couple resides at 2255 Winter Parkway, Cuyahoga Falls.

Marilyn Bullock '60 to Capt. Ronald E. Bernd, USAF, on Sept. 17. The couple resides at 4263-B Lincoln Blvd. S. W., Tacoma, Wash.

Judith Ann Cremering to **James R. Chojnacki '65** on April 22. The couple resides at 512 Cleveland Rd. W., Apt. D., Huron.

Sue Ann Cloud '66 to Lawrence E. Kerns Jr. on March 25. The couple resides at 43 Elm St., Kingston.

Jeannette Connett '58 to Howard M. Rowe on June 10. Mrs. Rowe is secretary in the Department of Pathology in the Ohio State University School of Medicine. They will reside at 1825 D Kenny Rd., Columbus.

Judith J. Kelley '65 to **Robert W. Cowie '66** on July 15. The couple resides at 34400 Ridge Rd., Willoughby. Mrs. Cowie is teaching at Moody Junior High School in Bedford, and Cowie is a systems adviser with Dictaphone Corp. in Cleveland.

Norma Jane Dean '67 to **Thomas N. Conners '66** on Jan. 28. They reside at 1375 Brown St., Des Plaines, Ill.

Sharon Lee Stark to **Desire Lee Crow '63** on June 24.

Beverly Jean Davis '65 to John J. Petro in Mt. Vernon. The couple will reside in Germany where the bridegroom is stationed with the Army.

Jo Anne DeChiaro '66 to Frederick Edie Jr. on May 6. The couple will reside at 344 Ridgeway, Cincinnati.

Anna Montgomery Donald '65 to Wesley D. Price on June 11. The couple resides at 123 W. 77th St., New York, N. Y.

Antoinette Jean Ducato '65 to Robert Oster on Aug. 27, 1965. Mrs. Oster is a physical education instructor in Euclid. The Osters' address is P. O. Box 3683, Euclid.

Judith Bess Loughman to **James Patrick Erven '66** on March 25.

Carol Ann Essington '63 to Michael Shannon Davis on June 11, 1966. The couple resides at 824½ 7th Ave., St. Petersburg, Fla., where Mrs. Davis is a medical technologist at Mound Park Hospital.

Ruby Philhower to **James Arthur Fant** on May 13. The Fants reside at 5852 Renee Court, Apt. 9, Cincinnati. He is a programmer with General Electric Co. in Evendale.

Patricia Fejes '63 to Gary L. Gilbert on Aug. 6. The couple resides at 9825 Memphis Ave., Cleveland.

Linda Flad '64 to James Piotrowski. The couple lives at 12115 Valley Lane Dr., Garfield Heights.

Barbara Jane Folk '65 to Joseph E. Adams on June 24. The Adams will reside at 480 Fox Hills Drive N., Apt. 4, Bloomfield Hills, Mich.

Arterburn '66

McLeod '66

Rutter '66

Sunner '66

Phillips '67

Pratt '67

Carol H. Hardy to **Lt. Thomas F. Frame '64** on June 24.

Frances Arline Cannon to **Carmen Augustus Frogale '57** on March 18. The couple resides on West Fourth St., Piketon.

Donna Marie Sherosky to **Robert Weldon Forloine Jr. '58** on April 1. The couple resides at 1445 N. State Parkway, Chicago, Ill.

Heather Ann Finn to **John D. Gardner '66** on Aug. 19, 1966. The couple resides at 1850 Victoria Pk. Ave., Apt. 907, Scarboro, Ontario, Canada.

Jo Ann Brunner Gecsy '52 to Dr. William Sanders on March 25. Dr. and Mrs. Sanders are members of the faculty of Western Illinois University. The couple resides at 515 West Calhoun St., Macomb, Ill.

Patricia K. Gels '63 to Anthony F. D'Alessio on Feb. 9. The couple resides at 1860 N. E. 173rd St., No. Miami Beach, Fla.

Kristine Turner to **Michael Greisinger '66** on July 9, 1966. The couple resides at 3910 W. Erie Ave., Lorain. Greisinger is a management trainee with U. S. Steel.

Barbara Joyce Haklar '62 to **Lt. Gary Lloyd Griffin '62** on May 27. Mrs. Griffin is the former fashion editor of *Golf* magazine. Lt. Griffin recently returned from a tour of duty in Japan and the Far East.

Sondra Hallerman '61 to George Miller. The couple resides in Norwalk.

Betty Jane Harrell '66 to Keith A. Frank on June 9.

Sally Ann Hendershot '63 to Alfred Litwak on May 27. Residence is at 350 E. 52nd St., Apt. 3-K, N.Y., N.Y.

Deborah Jane Irelan '67 to **Gary Lee Harlow '67** on Feb. 4. They live at 1407 Willamet Dr., Kettering.

Lucille Louise Blaine to **Kenneth L. Hiatt '64** on April 3. The couple resides at 1803 Bashford Manor Lane, Louisville, Ky.

Merry Anne Norton to **Paul A. Hilty '65** on June 25. They will reside at 216 Center Rd., Apt. 308, Bedford.

Susanna Wargo to **David Lee Holwadel '66** on May 13.

Barbara Ruth Horwitz '67 to William A. Weiss on March 12. The couple resides at the Marsol Towers, 6501 Marsol Dr., Mayfield Heights.

Suzan Lynn Hostetter '65 to James C. Kosmyna on Jan. 28. The couple resides at 3940 Jackman Rd., Toledo. Mrs. Kosmyna is personnel manager of The Toledo Hospital.

Dorothy Mae Snyder '66 to **Robert E. Hunter '61** on June 17. The couple resides at 735 Fountain Square, Zanesville. He is chairman of the social studies department at Zanesville High School and she is librarian at the Zanesville campus of Ohio University.

Helen K. Heard to **Gerald D. Hvizdak '56** on May 20 in Cambridge. Hvizdak is associated with the Federal Bureau of Investigation in New York City.

Karen D. Korb '65 to **Robert C. Hughes '65** on Sept. 3. The couple resides at 107 Spring St., Watertown, Mass. Mrs. Hughes is an equipment consultant for the engineering design firm of Crabtree, Dawson and Michaels, Belmont, Mass. Hughes is a graduate student in the School of Business Administration at Harvard University.

Aleta Rosholt to **James Inscho '65** on March 25.

Joanne Hazel Imhoff '64 to First Lt. Chester Niziolek on Oct. 29. They live at 1718 B Arlin Dr., Fairborn.

Darla Rae Jacobs '60 to Philip Paul Kent on April 8. Mrs. Kent is a former stewardess for TWA. They will reside at 101 Oak Rim Way, Apt. 18A, Los Gatos, Calif.

Carolyn T. Johns '66 to Philip R. Graf on June 17. Mrs. Graf is a teacher at McDill School in Lancaster. They will reside at 815 N. Columbus St., Lancaster.

Judith Lynn Jones '65 to C. Edward Bero on March 18. The couple resides at 2741 Piedmont Dr., Montrose, Calif.

Patricia Ellen Judge '66 to Richard C. Petro on May 27. Mrs. Petro is a teacher in the Carman School District, Flint, Mich. They reside at 2097 Huntington Ave., Flint.

Sandra Nadine Armes to **David Patrick Kaut '66** on March 21. The couple resides at 1204 Bihlman Dr., Portsmouth.

Patricia C. Phillips '66 to **Lt. Thomas R. Kincaid '67** on March 11. Lt. and Mrs. Kincaid live at 2801 Slide Rd., Apt. 61, Lubbock, Tex., where he is in flight training at Reese AFB and she is a reporter on the Women's staff of the Lubbock *Avalance Journal.*

Dora Ann Kiser '64 to John A. Moss Jr. on June 10.

Bonnie Lynn Kramer to Glenn L. King on June 10. Mrs. King is an elementary teacher in the Portsmouth Schools.

Carol Mae Meltz to **Steven William Komarc Jr. '65** on April 8. The couple resides in Liberty Township.

Inez Latimer Stewart **'29** to James Scholl on June 21. Mrs. Scholl is a teacher of Spanish in the Vandalia City Schools. They reside at 319 Ranch View Dr., Vandalia.

Deanna Glaser to **James Mell Laurence '67** in April. The couple resides at 10235 Lake Blvd., Parma.

Sandra Lynn Leidner '66 to **Andrew Joseph Lingler '67** on June 10. They reside at 190 King Ave., Apt. H., Columbus.

Rebecca Ann Gilchrist to **Lt. Jack A. Lieske '65** on June 24. They will reside at Ft. Benning, Ga.

Susann Elizabeth Holliday to **James R. Lewis '63** on March 11. The couple resides at 910 Spruce St., Caldwell.

Pamela C. Lowe '66 to Peter J. DePasquale Jr. on April 15. Mrs. DePasquale is a teacher at Elmhurst Academy in Portsmouth, R. I. The couple resides at 16 Dudley Ave., Newport, R. I.

Bonnie Sue Duncan '65 to **Terrence L. McCoy '66** on June 17. McCoy is a commercial artist with Ketchum, McCloud and Grove Advertising Agency in Pittsburgh. Mrs. McCoy will be an elementary teacher at Streams Elementary School in Pittsburgh. They live at 1017 Vermont Ave., Alvern Gardens, Pittsburgh, Pa.

Mary Ellin MacIntosh '65 to **Alan Irwin Weinberg '64** on July 2. They reside at 28 Whitman Rd., 2-4, Waltham, Mass. Weinberg is an attorney, and Mrs. Weinberg is a teacher.

Mitzi Dokmanovic to **Jon James Malakar '66** on May 13.

Shirley Ann James to **Second Lt. Joel W. Mitten '66** on May 14.

Sandra Sue Moreland '67 to Stephen James Patronsky on Dec. 17. The couple resides at Apt. 8-H at George Williams College, Downers Grove, Ill.

Janet A. Fogle to **Patrick E. Morey '67** on June 10.

Betty Hoffman to **Pvt. Joseph Moreno '65** on March 31. The couple resides at Ft. Rucker, Ala.

Rita M. Neal '66 to Carl T. Erre on May 21.

Jill T. Leonard '66 to **Richard B. Newman '66** on July 8. Newman is a coordinator with the Division of Vocational Rehabilitation, Michigan Department of Special Education; Mrs. Newman is a second grade teacher at McKinley Elementary School in Livonia, Mich.

Patricia Nolan '62 to Thomas Francis Noonan on April 15. They live at 20123 Lorain Rd., Fairview Park.

Ann Cavin '66 to **Homer Nye Jr. '66** on June 24. They will reside in Pittsburgh, Pa., at Pittsburgh Theological Seminary. Mrs. Nye is a librarian at the seminary and Nye is a student.

Lynnette Marie Dotson '65 to **James M. Opatrny '63** on June 12, 1965. The couple resides at 3015 Center Dr., Parma.

Linda Kay Severns '65 to **David Stewart Parker '66** on April 1. The couple resides at 1117 Fourth St., Jackson, Mich.

Jacquelyn Ann Wheeler to **George Pavlovcic '67**. Pavlovcic is a chemical engineer at the B. F. Goodrich Chemical, Avon Lake.

Charlotte Ann Ogoreuc to **Rudolph J. Perdan '66** on April 15.

Patricia Ann Perkins '66 to David E. Gynn on June 17. Mrs. Gynn will teach in the Ashtabula schools. They will reside at 3044 Latimer Ave., Ashtabula.

Linda Poulson '66 to Robert R. Alden on Jan. 7. The couple resides at 34-41 85th St., Jackson Heights, Long Island, N. Y.

Linda Jean Strok to **Clifford L. Reed '66** on July 1, 1966. Reed is a methods analyst with the Boeing Co. They reside at 10022 Bellevue Way S. E., #106, Bellevue, Wash.

Phyllis Jean Resier '64 to Robert S. Lewis on June 9.

Susan Dye Harris '65 to **Lt. Steven Jay Roby '66** on June 10. Mrs. Harris is a former teacher in the Columbus Schools, and Lt. Roby, a varsity football player at Ohio, is stationed at Vandenberg AFB.

Carol Savage to **Wayne Rock '66** on May 27. They reside at 2020 Parkside Dr., Des Plaines, Ill.

Marilyn Jo Sani '65 to John Neil Griffiths on April 8. The couple resides at 321½ N. Broadway, New Philadelphia.

Diane Lenore Scholl '61 to Dominic Joseph Gallo on April 1.

Barbara Eileen House '67 to **Ronald Richard Selleck '67** on June 3. Selleck is working toward his master's degree at Ohio. They live at Spreading Oak Trailer Park, Rt. 1, Athens.

Lois E. Smearsoll '64 to Joseph R. Gilmore. They reside at 2200 Fuller Rd., 702-B Apt., Ann Arbor, Mich.

Rebecca Dawn Landis to **Jerry R. Simmons '67** on Feb. 12.

Faith Anette Dorr to **Charles Skidmore '66** on March 18.

Annette Mary Dowell '65 to Robert Slivka '66 on July 9. The couple resides at 188½ W. Main St., Norwalk.

Barbara Ann Pantenburg to **Herbert J. Smith '66** on June 10. The couple reside at 504 Richland Ave., Athens, where both will be doing graduate work at the University.

Darlene E. Hagemeyer to **Ralph L. Spearman '64** on Oct. 22, 1966. The couple resides at 1708 Cherry Lane, Findlay.

Suzanne Marie Steiner '66 to Ernest Harland Beadle Jr. on April 8. The couple resides in Newport, R. I.

Nancy Lee Starkey '67 to **John Edward Stinson '62, MBA '64** on June 10. Starkey is associated with the Automated Business Systems Group Division of Litton Industries.

Carol L. Culver to **John D. Streza '59** on May 6. Streza is employed as assistant manager of Univac.

Helen Maria Struich '64 to James A. Pelikan on June 17.

Ginny Strauss to **Arnold W. Sukenik '63** on March 18. The couple resides at 1025 Mentor Ave., Painesville, where Sukenik is owner and manager of Colony Lumber.

Ann Stewart '64 to David Stier McCormick on April 8.

Dorindal Hope Graham to **William Logan Taraschke '64** on March 25. The couple resides at 68 Edison Dr., Milan.

Betsy May Raymond to **James A. Taylor '64** on March 18. The couple resides at 258 Marion Ave., Painesville.

Joan Margaret Lutton to **Robert H. Taylor '65** on June 24.

Frances Elizabeth Terrell '65 to William L. Pastor on May 27. The couple resides at 7950 Mentor Ave., Mentor.

Deanna L. Tripp to **Ivan M. Tribe '62** on Dec. 23. The couple resides at 30 E. Clinton, Albany.

Sandra Lee Kittrell to **Nelson Karl Weichold '67** on April 28. The couple resides at 3822 Kenker Pl., Cincinnati. Weichold is an engine maintenance analyst with General Electric.

Cheryl Ann Roberts to **Gerald L. Wendling MEd '67** on June 24. They will reside at 1342 11th St., Lorain.

Ava Wilner '67 to Robert Blecher on June 11. Mrs. Blecher is a teacher in the Columbus schools. They reside at 730 Riverview Dr., Apt. 3-B, Columbus.

Linda Louise Jones to **Lindsay W. Wood '63** on June 3. Wood received his master's degree in biological sciences from North Carolina State University where he is working on his doctorate.

Barbara Carol Wright '67 to Alan R. Becker on Feb. 18.

Genevieve McCeney to **Bernard F. Zarnick '59** on June 24.

Jacqueline M. Walters to **Phillip K. Zimmerman '64** on June 24. Zimmerman is on the management staff of Sears, Roebuck & Co., and Mrs. Zimmerman is associated with Ohio Bell Telephone Co. They will reside at 5780 N. Meadows Blvd., Apt. C, Columbus.

Births

Allison to **Roy C. Amore '64** and Mrs. Amore (**Judy K. Hunt '64**) on Jan. 17. The Amores live at 100 N. Susses St., Dover, N. J.

Paul Andrew to Mr. and Mrs. Robert H. Kienzle (**Martha Anderson '53**) on Dec. 27. They reside at 46 McCracken Dr., Johnstown.

Lisa Michelle to **Robert Ayers '65** and Mrs. Ayers (**Michele Shear '66**) Nov. 9. They reside at 354½ Garfield St., Troy, where Ayers is a teacher at Troy High School.

Tracy Ann to **Barry Forrest Bartholomew '64** and Mrs. Bartholomew (**Mary Ann Pershern '65**) on March 30. The Bartholomews live at 10034 Pleasant Lake Blvd., J-20, Parma.

Daughter to Mr. and Mrs. Roderick L. Fuller (**Martha L. Benbow '61**) on March 23.

Deborah Ann to **Russell C. Berkoben '64** and Mrs. Berkoben (**Susan Dickson '66**) on Feb. 17. The Berkobens live at 5066 Jamieson Dr., Apt I-II, Toledo.

Chris Johannes to **Paul J. Boget '64** and Mrs. Boget (**Jennifer Douthit '64**) on Oct. 1, 1966. The Bogets live at 1315 East 39th St., #2, Davenport, Iowa.

David Harett to **Frank Bowers '57** and Mrs. Bowers on Feb. 17. The Bowers live at 35-50 81st St., Jackson Heights, N. Y. Bowers is an editor at Fawcett Books in New York City.

Christopher Charles to **Franklin T. Brown '66** and Mrs. Brown on June 15. Brown is a credit sales manager for The Goodyear Tire and Rubber Co. They reside at 3661 Hildane Rd., Shaker Heights.

John H. III to **John H. Budd Jr. '63** and Mrs. Budd (**Gladys Williams '65**) on Feb. 23. The Budds live at 3609 W. 147, Cleveland.

Julie Anne to **William Edward Byers '65** and Mrs. Byers on Oct. 11. The Byers live at 1058 Westborough Dr. N., Columbus.

Jennifer Hope to **David C. Clark '62** and Mrs. Clark (**Bonnie Shaver '63**) on May 14, 1966. The Clarks live at 1071 James Rd., Lancaster.

Andrew Clark to Donald C. Hausrath and Mrs. Hausrath (**Sydney Clark '57**) on March 27. The Hausraths live at 151 Surf Way, Apt. 15, Monterey, Calif.

Dorothy Elizabeth to **Stephen Cooper '65** and Mrs. Cooper (**Joan Tullis '65**) on April 5. The Coopers reside at 930 North St., East Liverpool.

Scott Matther to **Jack L. Darrah '64** and Mrs. Darrah on Feb. 22. The Darrahs live at 3016 Letchworth Parkway, Toledo.

Thomas Judon to **Thomas C. Dean '63** and Mrs. Dean on Dec. 17. The Deans reside at 4542 Devonshire, Toledo.

John Stanley to Mr. and Mrs. John A. Lammert Jr. (**Constance M. Doroba '64**) on June 10.

Lee Benton to Mr. and Mrs. Jerry L. Sipe (**Marilyn Ruth Eibest '64**). They reside at 445 Granville St., Newark.

Andrew Paul to **William R. Felczan '61** and Mrs. Felczan on March 27. The Felczans live at 4360 22nd St. N. W., Canton.

Beth Anne adopted by **Henry R. Fick '58** and Mrs. Fick on May 12. The Ficks reside at 23778 Wilmot, East Detroit, Mich.

Christine Mary to **Edwin D. Foster '54** and Mrs. Foster on July 22, 1966. The Fosters' address is P. O. Box 1258, Deland, Fla.

Brian Alston to **Gary A Garside '65** and Mrs. Garside (**Barbara Emery '66**) on May 9. They reside at 2 Marchant Gardens, Kensington, Calif.

Jennifer Blanche to Mr. and Mrs. Arthur Rathbun (**Narda Gillette '59**) on Dec. 9. The Rathbun address is 354 Coleman Dr., Monroeville, Pa.

Judith Lynn to Morris Larry Silver and Mrs. Silver (**Barbara Gindy '54**) on Jan. 19. The Silvers live at 1194 West Miner Rd., Mayfield Heights.

Robert Matthew to Mr. and Mrs. John H. Huey Jr. (**Lois Green '59**) on April 1. The Hueys live at 2839 Castleton St., Grove City.

Lisa Moore to **Larry J. Griffith '64** and Mrs. Griffith on Oct. 19, 1966. Griffith is a structural engineer for Howard, Needles, Tammen & Bergendoff. They reside at 8692 Broadview Rd., Broadview Hts.

Jenine K. to **Robert J. Gray '60** and Mrs. Gray (**Judith Kertesz '60**) on July 28. The Grays live at 922 Edgewater Ct., Madison, Wis.

Shannon Ruth adopted by **J.L. Grim '64** and Mrs. Grim (**Amelia Ash '63**) in March. The Grims live at 8681 Glenrose Lane, Cincinnati.

Dawn Shari to **Dr. Michael A. Halle '61** and Mrs. Halle on March 24.

Matthew Preston to **Charles P. Haskins '59** and Mrs. Haskins on May 3. The Haskins live at 321 E. Main St., McArthur.

Randy Alan to Mr. and Mrs. Steve Rhoades (**Susan W. Henderson '63**) on Sept. 17, 1966.

Deborah Laughlin to Mr. and Mrs. John F. Derr (**Polly Pease '61**) on Feb. 15. The Derrs reside at 47 Abbott Rd., Somerset, N. J.

Julie Ann to Mr. and Mrs. Miller (**Sheryl Hershey '63**) on Feb. 24. The Millers live at 2159 So. Yellow Springs St., Springfield.

Michael Christopher to Mr. and Mrs. Daniel J. Gyure (**Elaine Hovanyi '62**) on March 16. The Gyures live at 928 Rose Blvd., Highland Hts.

Carrie Anne to Mr. and Mrs. Ronald Beecher (**Barbara A. Hunter '62**) on Dec. 26, 1966. They live at 5062 D. Roselawn Dr., Indianapolis.

Pamela Kay to Mr. and Mrs. Brown (**Nancy Elisabeth Jones '59**) on Feb. 18. The Browns live at 15205 Athens Ave., Lakewood.

Andrew William to Mr. and Mrs. Edwin M. Warner (**Alice Carol Joseph '56**) on Jan. 14. The Warners live at 5200 S. W. 89 Pl., Miami, Fla.

Douglas Richard to William D. Wolter and Mrs. Wolter (**Karen Katterheinrich '60**) on April 7. They live at 5222 Dogwood Trail, Lyndhurst.

NEW ADDRESS?

If you've moved recently, send your new address to the Alumni Records Department, Room 327 Baker Center, Ohio University, Athens, Ohio 45701, to insure continued delivery of *The Ohio Alumnus* to your home.

While you're at it, why not include a note about yourself or your family so we can inform your classmates and friends through a class note in the magazine?

Robin Lynne to **Arthur Kittay '57** and Mrs. Kittay on Feb. 21. The Kittays live at 7191 E. Walsh Pl., Denver, Colo.

Jennifer Lynn to Mr. and Mrs. Daniel Wolfe (**Dinah Klepinger '64**) on May 12. The Wolfes live at 44 Wagner Rd., West Milton.

Peter Rex to **Rex Lamb '52** and Mrs. Lamb (**Dorothy Miles '52**) in September 1965. The Lambs live at 2 Addoms Pl. S., Plattsburgh, N. Y.

Laura Kay to **James Allen Linthicum** and Mrs. Linthicum on March 20. The Linthicums live at 164 Connemara Way, Sunnyvale, Calif., where Linithicum is an instructor of physical education at Foothill College.

Whitney Gay to **Dr. George L. Lucas '57** and Mrs. Lucas (**Eleanor Sudol '57**) on March 22.

Suzanne Lainani to Mr. and Mrs. John C. Vann Jr. (**Marilyn I. Lum '59**) on June 3. The Vanns reside at 1119 W. 16th St., Santa Ana, Calif.

Russell Charles to Mr. and Mrs. Russell B. Tournay (**Marcia Malak '63**) on June 7. Russell joins a two-year-old sister Loralie. They reside at 6556 Kenview Dr., Cincinnati.

Cindy Marie to Mr. and Mrs. John F. Grossenbacher (**Judith McIntosh '61**) on April 13, 1966.

Jordan Louis to Mr. and Mrs. Joel Kern (**Marjorie Malina '62**) Feb. 16.

Lora Eileen to Mr. and Mrs. Charles Bontempo (**Deanna Mihalick '59**) on Oct. 11. The Bontempos reside at 185 Best Dr., Berea.

Daniel Stephen to Calvin L. Yoder and Mrs. Yoder (**Patricia Mihalick '58**) on March 7. The Yoders live in Lakewood.

Scott Richard to Richard Lear and Mrs. Lear (**Carole Neeb '60**) on March 30. The Lears live at 4726 Olivia, Royal Oak, Mich.

Kathleen Marie to Dr. George H. Wood and Mrs. Wood (**Martha Nolan '59**) on Feb. 2. The Woods live at 8020 Lennox Dr., Knoxville, Tenn.

Thomas Noles to Dr. Michael Beer and Mrs. Beer (**Cynthia Ann Noles '59**) on Sept. 15. The Beers live at 14 Grannan Dr., Corning, N. Y.

Bruce Allen and Bryan James to **Ronald J. Nosal '63** and Mrs. Nosal (**Joanne Ruth Talbert '63**) on Dec. 28. The Nosals live at 662 Brookdale St., Allentown, Pa.

Catherine Varley to Vernon T. Squires and Mrs. Squires (**Merelyn Pellett '58**) on Nov. 6, 1966. The Squires live at 1221 Gregory Ave., Wilmette, Ill. Both Mr. and Mrs. Squires serve on the board of directors of Beacon House, a settlement house in Chicago.

Andrew Scott to **Lt. Jerry R. Pfeifer '63** and Mrs. Pfeifer (**Carol Ann Heifner '63**) on May 3. The Pfeifers reside at 67 Spartan Village, Wrightstown, N. J.

Robert Mark to **Robert Plesnicher '64** and Mrs. Plesnicher on Feb. 11. They live at 798 Loda Dr., Cincinnati.

Paula Maria adopted by **Eugene Milton Proch '58** and Mrs. Proch (**Yvonne Annette Deaver '58**). The Prochs live at 911 Helena Dr., Silver Spring, Md.

Elizabeth Mary to **Vance Rannells '63** and Mrs. Rannells on April 21. Their address is 337 S. Harvard Blvd., Los Angeles, Calif.

Gerhardt Otto to **Allan H. Reiss '62** and Mrs. Reiss (**Joann Conover '59**) on Nov. 14, 1966. They reside at 217 N. 21st St., La Crosse, Wis. Reiss is an instructor of geography at the Wisconsin State University. Mrs. Reiss is a former assistant editor of *The Ohio Alumnus*.

James Mankell to **Capt. James C. Ritchey '64** and Mrs. Ritchey (**Nancy Hallock '65**) on Jan. 16. Mrs. Ritchey and son live at 318 Muskingum Dr., Marietta, while Capt. Ritchey is in Vietnam.

Nancy Beth to **Wayne L. Ritter '48** and Mrs. Ritter (**Doris Standring '48**) on Oct 28. The Ritters live at 1635 Cedar Point Rdwy., Sandusky.

Stephanie Joan to **Dennis K. Roberts '64** and Mrs. Roberts (**Suzanne Giehl '65**) on May 18.

Shannon Eileen to **Jeffrey C. Roland '66** and Mrs. Roland on Dec. 5, 1966. Roland is an industrial engineer with Owens-Illinois. The Rolands reside at 1850 Holburn Ave., Columbus.

Lee Michael to **Gil Sandler '65** and Mrs. Sandler on July 12, 1966. Sandler is a career agent with Massachusetts Indemnity Life Insurance Co. They reside at 20763 Ellacott Pkwy., Warrensville Hts.

Wade Gregory to **Charles A. Schock '65** and Mrs. Schock (**Diane Downer '65**) on Jan. 30. They live at 405 E. Woodland Ave., Hastings, Mich.

Twins Kelly Jo and Kerry Scott to **Robert Shannon '65** and Mrs. Shannon (**Carol Brewer '64**) on May 20. Shannon, associated with IBM, has been transferred to Boca Raton where he will be a senior accountant with the company. The Shannons reside at 1025 S. W. 5th St., Boca Raton, Fla.

Carolyn Lovett to **Terry L. Smesheks '63** and Mrs. Smeshek on June 3. The Smesheks live at 31 Huckleberry Hill, South Ft. Mitchell, Ky.

Tiffany Lynn to **George Steadman '62** and Mrs. Steadman on Nov. 3. The Steadmans live at 1953 Wickford Rd., Upper Arlington.

Michael John to **Dennis L. Stewart '64** and Mrs. Stewart on June 1. The Stewarts live at 3520 Dornam Pl., Dayton.

Kimberly Beth to **David L. Stith '64** and Mrs. Stith (**Janet Laurie '64**) on May 22. The Stiths live at 4520 Birchwold Rd., South Euclid.

William Robert to **W. Ray Stout '56** and Mrs. Stout on Aug. 15, 1966. Stout is a sales engineer with Westinghouse Electric Corp. They live at 106 Oakwood Rd., Nitro, W. Va.

Douglas to Edward Butler and Mrs. Butler (**Elinor Ann Teegardin '61**) in 1965. The Butlers reside at 23 Lattavo Dr., New Castle, Pa.

Barbara Lynn to Robert M. Guy and Mrs. Guy (**Linda Thatcher '60**) on April 10. The Guys live at 115 Robinwood Rd., Terrace Park.

Patrick Anthony to **William M. Vaglienti Jr. '65** and Mrs. Vaglienti (**Julienne Stickel '66**) on Jan. 11. The Vaglientis reside at 16 N. Turnpike Rd., Wallingford, Conn.

Mark to **Roger Blair Welsh '66** and Mrs. Welsh (**Virginia Neiman '67**) on Feb. 17.

Susan Renate to **Neil L. West '65, MS '66**, and Mrs. West (**Alice Carpenter, '64**) on June 13. They reside at 3241 Valle Vista Rd., Davenport, Iowa. West is a research engineer with John Deere in Moline, Ill.

Victor to **Thomas E. Williamson '62** and Mrs. Williamson on Sept. 5. The Williamsons reside at 40 Page Rd., Chillicothe.

Matthew Frank to **Kenneth C. Wolfert '65** and Mrs. Wolfert on March 3. The Wolferts reside at 1833 Haldane Rd., Cleveland.

Deaths

Inez Agerter '24, MA '42, on Dec. 10, 1966, in Lima. She was a member of Theta Upsilon sorority. A teacher in the Lima school system for 40 years, she retired in July 1966. She is survived by one brother and two sisters.

Mrs. C. J. Oxford (**Mildred Auble '27**) on April 13 in Akron. Mrs. Oxford taught in the Akron and Wadsworth schools for 11 years and at the time of her retirement in 1962 was technical librarian at the B. F. Goodrich Co. She is survived by one son.

Carroll H. Bachelder '29 on April 6 in Columbus. Bachelder had been merchandising manager of the Columbus division, Standard Oil of Ohio, since 1929. He is survived by his wife, Gail, one daughter, two sisters and a brother.

Robert M. Bingman '38 on May 11 in Columbus. He was an organist and associate of the Summers and Son Music Co. He is survived by his parents, a sister and a brother.

Robert T. Brandle '47, Feb. 27 in Houston, Tex., following a heart attack. Prior to his death he was manager of the coloring department for Phillips Petroleum. At Ohio he was a member of Varsity O, Torch and Phi Delta Theta. He is survived by his wife, son and daughter; his mother Mrs. Walter H. (**Jean Talbott '15**), two sisters, **Patience Brandle '42** and Mrs. John D. Clark (**Janet Brandle '46**), and a twin brother, **William H. '49**.

Eunice J. Burgess '44 on Sept. 6, 1966, in Chesterhill. She retired in 1965 after teaching 44 years in Washington County elementary schools. Surviving are two sisters, **Elizabeth Burgess Smith '33** and Anna M. Burgess.

Etta Carter '18 on March 25, 1966.

Harry F. Courtright '03 on Feb. 25 in Dunedin, Fla. He was retired after service as an electrical engineer and superintendent of Cleveland Steel Barrel Co. He was a member of Beta Theta Pi fraternity. Survivors are his wife, Emma, and one son, Frederick, of Clearwater.

Charles I. Eddy '02 on June 21 in Coolville. Eddy was a retired electrician. He is survived by sons, **C. Hubert '34, Roderick '37, Richard '40 and William '43.**

Mrs. Phil Taylor (**Mildred A. Eddy '14**) on March 10 in Jeannette, Pa. Mrs. Taylor was a charter member of Alpha Delta Pi. She is survived by her husband.

Reva C. Erlewine '35 on Nov. 22 in Powhatan Point. Miss Erlewine, a teacher, taught more than 1000 children and a number of them later attended Ohio University.

Andy E. Fabian MA '60 on Nov. 18 in Monessen, Pa.

Lloyd B. Fidler '17, professor emeritus in the College of Agricultural Education at Ohio State University, on Feb. 17. Fidler would have celebrated his 50th anniversary reunion at Ohio this June. He is survived by his wife Nellie.

Mrs. Eric F. Bell (**Edith R. Fout**) on March 15 in Athens. Mrs. Bell was an artist, well known for her paintings and art exhibitions. She is survived by her husband, **Eric '22**, and one daughter, Virginia.

Charles L. Gaskell '43 on April 22 in Porterville, Calif.

Mrs. Howard L. Goodwin (**Elizabeth Garber '17**) June 7 in Athens. For a number of years Mrs. Goodwin taught in the music department at Ohio University. At the time of her retirement in 1927, she was head of the Department of Public School Music. Surviving is her husband, Howard.

Clarence L. Grow '22 on Feb. 27 in Pittsford, N. Y., after an illness of five years. He is survived by his wife, Virginia.

Mrs. Samuel Michael (**Dorothy Hamm '42**) died unexpectedly May 12 at her home near Chester. She was a teacher at the Eastern High School. She is survived by her husband, a son and twin daughters.

Mrs. M. D. Hughes, well known Athenian, on April 7, in Athens. Surviving is her daughter Mrs. Clair Berry (**Mary Hughes '50**).

Mrs. Ruth Watkins (**Ruth LeFever '29**) on June 13 at Riverside Hospital in Columbus after a lengthy illness. She was a retired school teacher.

Harold D. McBride, '33 on June 6 in Reseda, Calif. McBride was an electronics engineer in the civil service with the Department of Defense at the Ligton Aircraft Co. For several years he operated a motorcycle shop in Athens. Survivors are his wife, Morena, three daughters and a son.

Mrs. Forrest Buchanan (**Clarice McKibben '22**) on June 13. She is survived by her husband, a daughter and a son.

Mrs. Eldon L. Hoover (**Marion McElfresh '42**) on May 25 in Dayton. Mrs. Hoover was a realtor in Dayton for several years. She is survived by her husband, Eldon, and a daughter.

Richard W. McKinstry '24 on May 12 in Athens after a long illness. He was a member of Phi Delta Theta fraternity. Surviving are his wife, a daughter, Mrs. Robert Whittenberger (**Barbara Dee '47**), a son, **Richard P. '53**, his father and a sister.

Augustus P. Michaels '08 on May 8, 1964, has just been reported. Michaels was a prominent consulting engineer and the firm he founded which became A. P. and R. K. Michaels Consulting Engineers served a number of central Florida communities. He is survived by his wife, Clara, a daughter and a son.

Mrs. Thor Aronsen (**Mary E. Peters '26**) on March 10 in Gladstone, Ore.

Clifford J. Rhodes '16 on June 20 at Veterans Memorial Hospital in Pomeroy. A retired school teacher, he was superintendent of schools in Pomeroy for 15 years. He is survived by his wife (**Grace R. Dole '16**).

Carl D. Sheppard '02 on May 21 in Akron. Sheppard was a newspaperman, lawyer and legislator.

Everett "Pete" Shingleton '37 on June 17 in Akron. Shingleton was manager of the retread tire and material sales for B. F. Goodrich. He was a member of Sigma Pi fraternity and a member of Varsity O. He had been an active member of the board of trustees of the Akron YMCA. He is survived by his wife, Dorothy and two daughters, Susan L. and Jeanne, who is a student at Ohio University.

W. Duane Taylor '49 on May 8 at Coschocton after a year's illness. Mr. Taylor taught English at Riverview Junior High School in Coschocton. He was a Navy veteran of World War II and served in the South Pacific. He is survived by his widow (**Mary Elizabeth Spiker '41**), a son, Michael, and two brothers.

Scott R. Wolfe '17 on Feb. 9 in Naples, Fla.

Gordon D. Zahner '63 on March 27 in an auto accident in Charleston, Mo. Zahner was a district representative for the Pettibone Mulliken Corp. He is survived by his wife (**Mary Riggle '60**) and daughter, Anne Collette, born on March 27.

"I went to the woods because I wished to live deliberately, to . . . see if I could not learn what it had to teach, and not, when I came to die, discover that I had not lived . . . ."
—Thoreau

Dysart Woods:
OHIO'S OPEN-AIR CLASSROOM

An effort is now underway to raise $50,000 through alumni and friends of Ohio University to finance acquisition and development of Dysart Woods, a 455-acre tract of land located about six miles from Ohio's regional campus in Belmont County.

Included in the property is 50 acres of virgin forest recently designated a National Natural Landmark by the U. S. Department of Interior. Fewer than 1,000 acres of virgin timber survive today in the vast area between the Appalachian Mountains and the Mississippi River.

The fund-raising effort for Dysart Woods was initiated at the annual Alumni Day luncheon in Athens, Saturday, June 3, by Fred H. Johnson, newly elected chairman of the University's trustees who is also serving as chairman of the Dysart Woods Laboratory Board of Governors.

Thus far, a total of $4,300 has been contributed, with an additional $1,000 pledged. Contributions have come from alumni, faculty and staff members, and the Class of 1967. Names of those who contribute $100 or more to Dysart Woods will be engraved on a plaque to be erected at the entrance to the site.

The contributions will finance purchase of the site and will also provide initial operating funds for the University's stewardship of the property. Dysart Woods is being purchased from Nature Conservancy, a nationwide nonprofit organization whose primary purpose is to acquire land for the protection of outstanding natural areas.

Plans for development of the woods include making it available for visits by school children and adult groups of all ages. Although the University plans to mark limited trails through the property, no tree will be scarred or cut down.

Once the initial $50,000 is contributed, the University will be able to attract support from private and government agencies and foundations for the development of programs which capitalize upon the potential of the woods as an outdoor classroom and field laboratory. Research to be conducted on the site includes inventories of the area's animal and plant life, investigations of its geological phenomena, and a study of the actual age and evolution of the virgin forest.

This 50 acres of the property contains mostly white oak and tulip-poplar trees, some known to be 300-400 years old. The remainder of the property consists of second growth timber and fallow farm land, which can serve to shield the natural site.

Gifts for Dysart Woods should be so designated and sent to The Ohio University Fund, Inc., Baker Center, Athens, Ohio 45701.

MISS GERALDINE C. HOPE COM-22
7 FENZEL APTS.
ATHENS, OHIO 45701

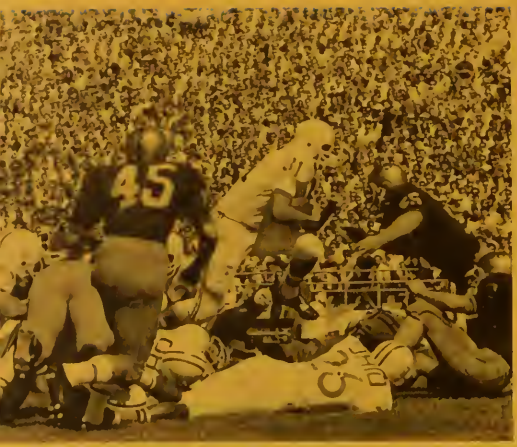

PROVERBIALLY SPEAKING . . . or Words to Win By is the theme for Homecoming 1967 at Ohio University. Make your plans now to return to Athens the weekend of October 13 and 14 to join your friends and classmates for the Homecoming celebration.

HOMECOMING 1967

Homecoming General Chairman Roger Zimmerman promises a full schedule of events during the October 13 and 14 weekend, beginning with the presentation of the 1967 Homecoming Queen and her court at the Friday evening Pep Rally at 7 p.m. on the West Portico of Memorial Auditorium.

Alumni welcome stations will be maintained at the entrances to the West Green and the College Green, and Ohio's fraternities and sororities will hold open houses during the weekend. Details of the Homecoming Dance and special concerts will be announced later.

The Homecoming Parade will begin at 10 a.m., and at 11:30 a.m. alumni will gather at the Big Top, a large tent to be set up adjacent to the football stadium, for the Alumni Luncheon.

Kick-off time for the Ohio-William and Mary game is 1:30 p.m., and a post-game mixer and coffee hour will be held in the Big Top.

Reservations for the Alumni Luncheon must be made not later than October 1, and a pre-addressed envelope for your convenience in ordering tickets is inserted inside this issue of *The Ohio Alumnus*. Your tickets will be held for you at the Big Top.

Tickets for the football game are still available at $3.50 each from the Athletic Ticket Office, Grover Center, Athens, Ohio 45701.

If you plan to stay overnight in Athens, contact the motel of your choice as early as possible since accommodations are always scarce during the Homecoming weekend.

NON-PROFIT ORG.
U. S. POSTAGE
PAID
Permit No. 41
Athens, Ohio

JUN 1968